Chesterfield County (VA) Public Library
3 2665 32530090 5
LOCAL HISTORY

THE REFLECTOR 1952

Digitized by the Internet Archive
in 2023 with funding from
LYRASIS and LYRASIS Members

https://archive.org/details/reflectorthe1952thom

Nancy Goodwyn

FOREWORD

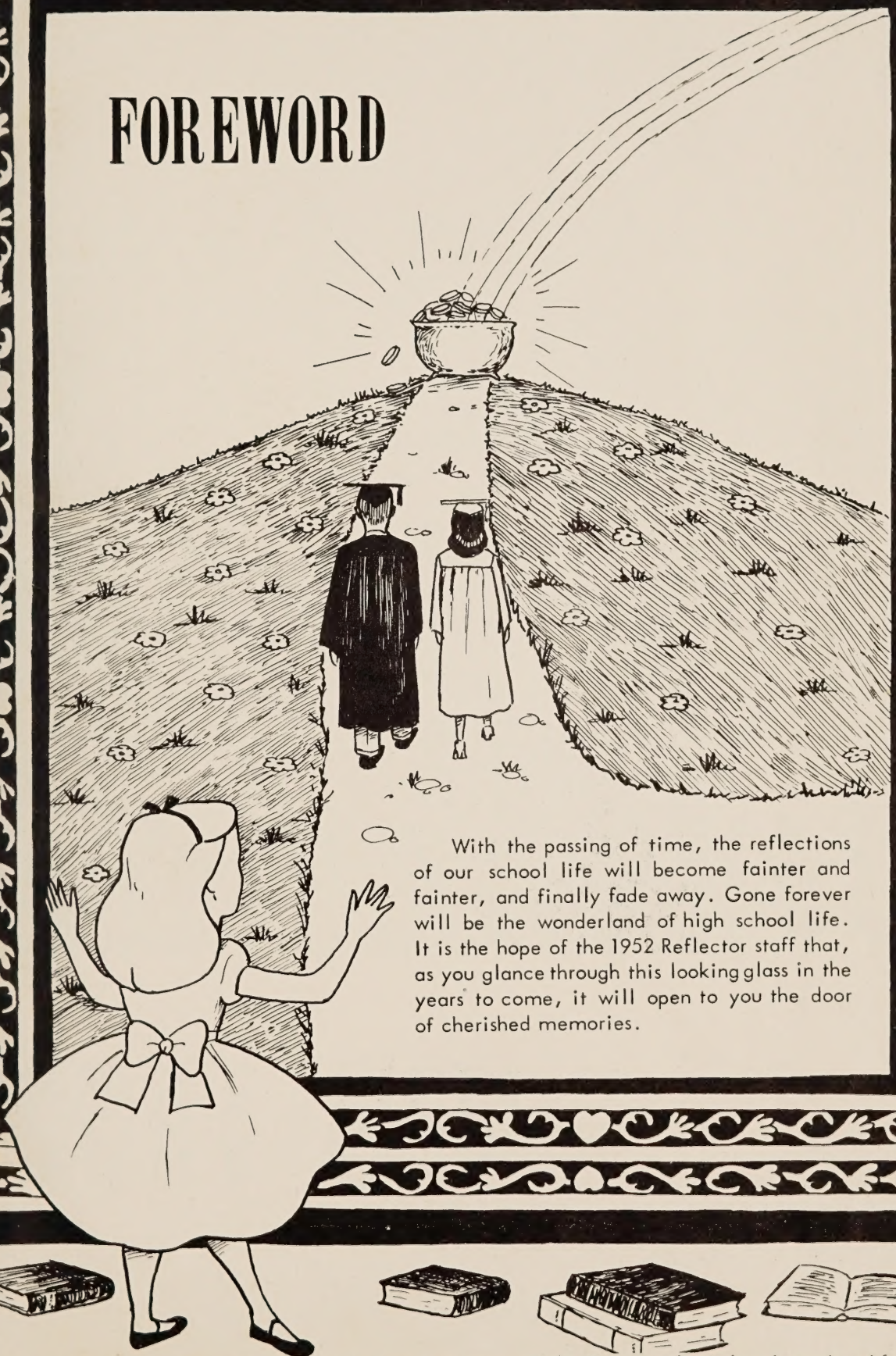

With the passing of time, the reflections of our school life will become fainter and fainter, and finally fade away. Gone forever will be the wonderland of high school life. It is the hope of the 1952 Reflector staff that, as you glance through this looking glass in the years to come, it will open to you the door of cherished memories.

GG

By special permission the theme of this yearbook has been based upon, and the illustrations herein have been adapted from the original Walt Disney illustrations from the Walt Disney motion picture ALICE IN WONDERLAND, Copyright 1951, Walt Disney Productions.

THE 1952

Published By
The Senior Class
of
THOMAS DALE HIGH SCHOOL
Chester, Virginia

REFLECTOR

CHESTERFIELD
COUNTY PUBLIC
LIBRARY

DEDICATION

TO MR. LANDON PERDUE

Who has inspired us by his ideals and who, by sharing generously his time and talents, has given to our varied school activities encouragement and enthusiastic support, we dedicate the 1952 Reflector.

CONTENTS

FACULTY

CLASSES

ACTIVITIES

SPORTS

FEATURES

ADVERTISEMENTS

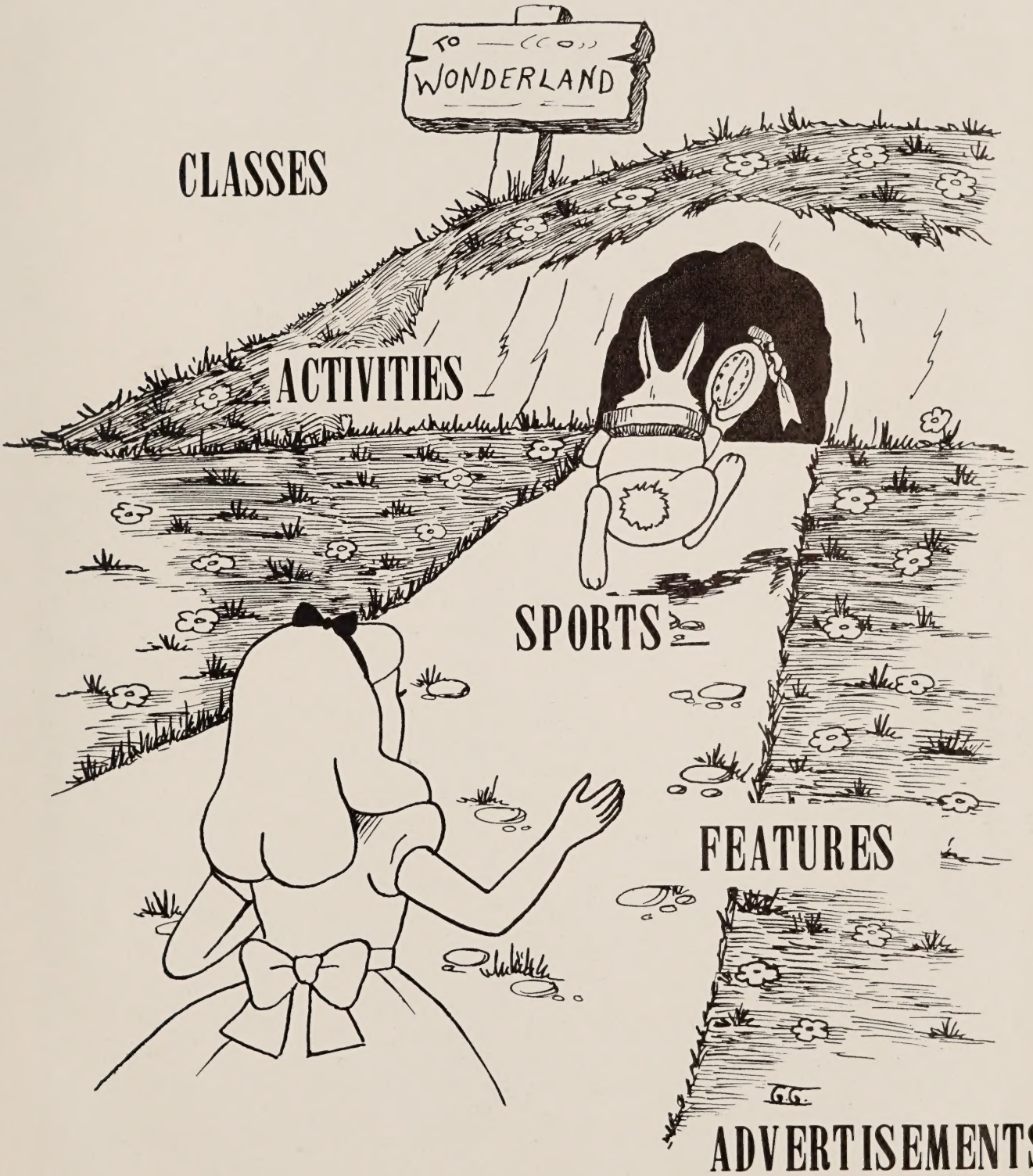

E. S. H. GREENE, M. A.
Superintendent

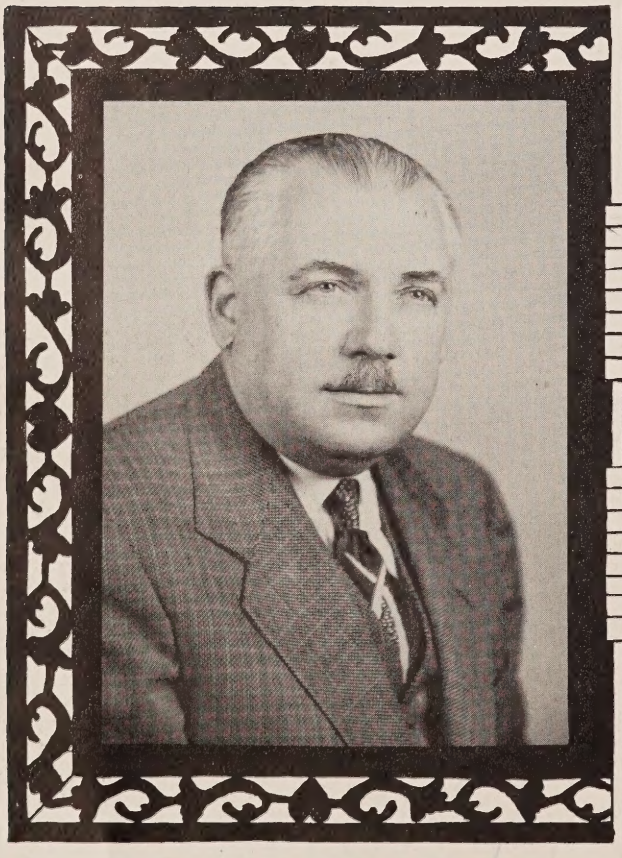

FRED D. THOMPSON, M. A.
Principal

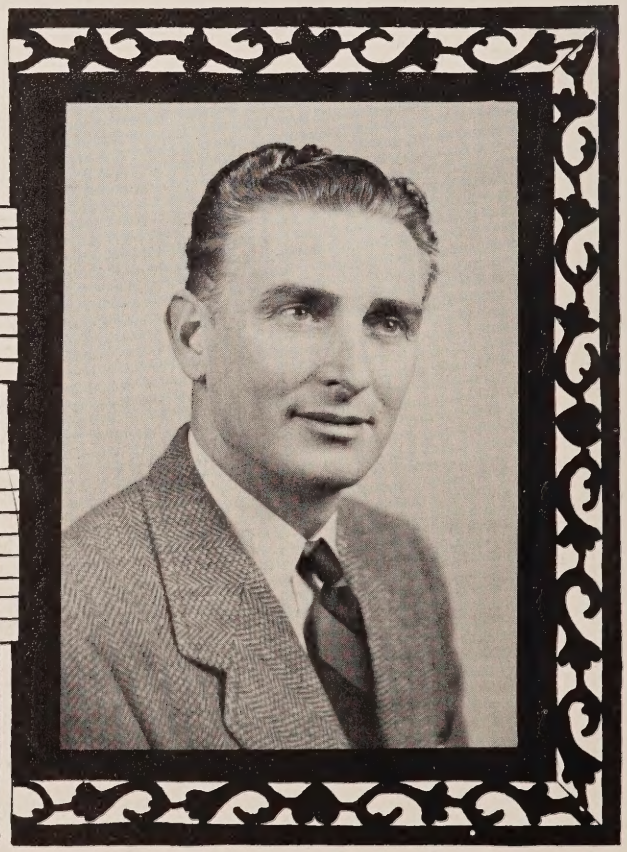

J. WILSON CRUMP, M. S.
Assistant Principal

GG

LEFT TO RIGHT, STANDING: Mr. Wesley Soto, Mrs. L. Morgan Smart, Mr. Edward Altman, Miss Edith Wood, Mrs. Myra G. Crump, Mrs. Grace S. Britton, and Mr. John Pellack. SEATED: Mrs. Daisy P. Reames, Mrs. Margaret B. Cox, Miss Elizabeth Webb, and Mr. John Raiford.

HIGH SCHOOL FACULTY

LEFT TO RIGHT, STANDING: Mr. John Spivey, Miss Lucille Flook, Miss Elizabeth Hudson, Miss Elizabeth Pickhardt, Mrs. Mary S. Goff, Mrs. Laura C. Chumney, Mr. Roy Tucker, Mr. Melvin Crane, Mr. Landon Perdue, and Mr. Fleming Huffman. SEATED: Miss Dorothy Spencer, Miss Nancy Short, Miss Doris Rose Ramsey and Mr. Kenneth Van Allen.

Miss Edith Jordan
school secretary

LEFT TO RIGHT, STANDING: Miss Jocelyn Hyche, Mrs. Niora D. Walke, Mrs. Frances F. Smith, Mrs. Cora W. Kayser, Mrs. Joyce H. Goodloe, Mrs. Marion F. South, Mrs. Virginia Y. Gates. SEATED: Miss Catherine Hankins, Mrs. Dare F. Birdsong, Mrs. Annie M. Bruce, Mrs. Mildred S. Perdue, Mrs. Helen M. Russell.

ELEMENTARY FACULTY

LEFT TO RIGHT, STANDING: Miss Irene Blackburn, Miss Martha Sterne, Mr. William Stone. SEATED, FIRST ROW: Mr. Lewis Johnson, Miss Pauline Jones, Mr. Leo Wright. SECOND ROW: Mrs. Elizabeth C. Linder, Mrs. Emily B. Gallup. THIRD ROW: Miss Mary McKissick, Miss Louise Fuqua, Miss Virginia Talley.

President . . . . . Glenna Gleason
Vice-President . . . Barbara Denning
Secretary . . . . . Carol Terrell
Treasurer . . . . . Carolyn Gray

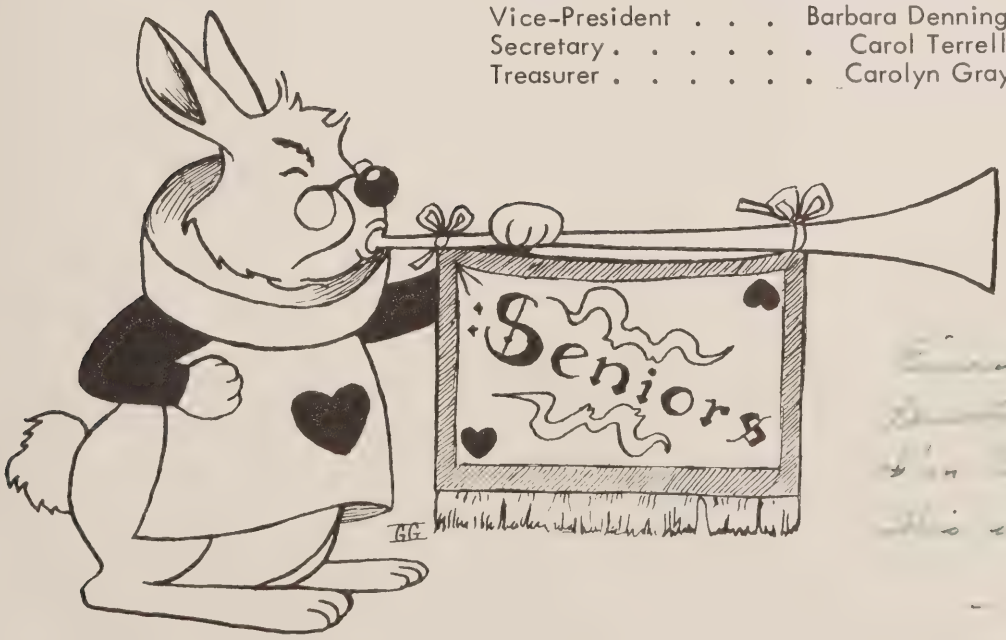

SENIORS

FRANKLIN TUDOR ABERNATHY
Rooster

DOROTHEY MAY ALLEN
Dorothy

FRED WAYNE ALLEN
Wayne

FRED WILLIAM ARNOLD
Fred

CHARLOTTE ANNE ATKINSON
Charlotte

SHIRLEY MAE BEAZLEY
Shirley

JUDITH ANNE BELL
Judy

EDWARD MAY BIRDSONG, JR.
Bird

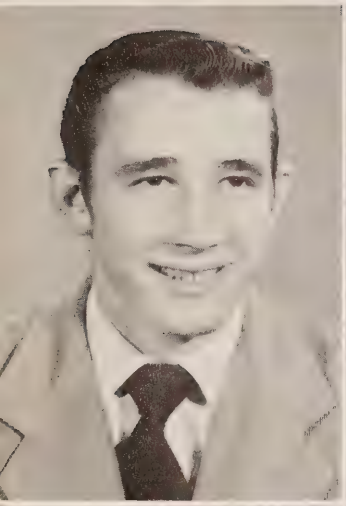

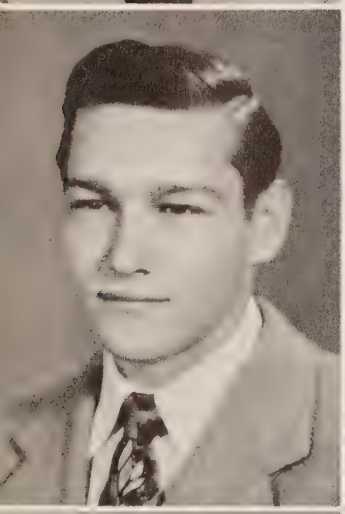
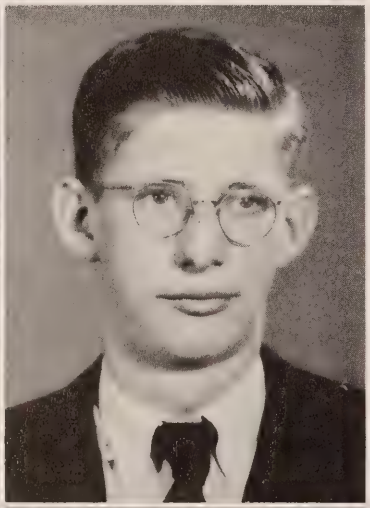
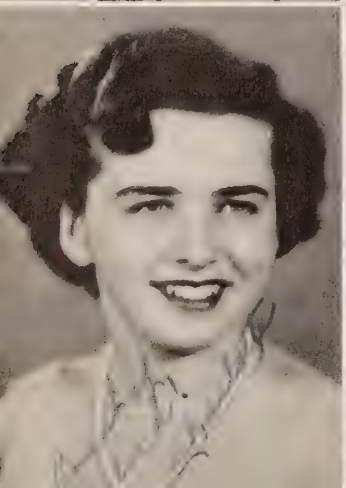

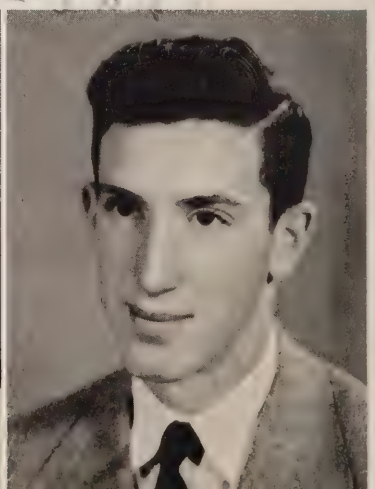

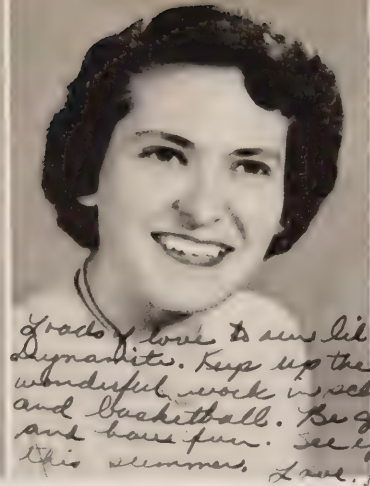

Grads of 1952 to our lil Dynamites. Keep up the wonderful work in school and basketball. Be good and have fun. See ya this summer. Love, Diane

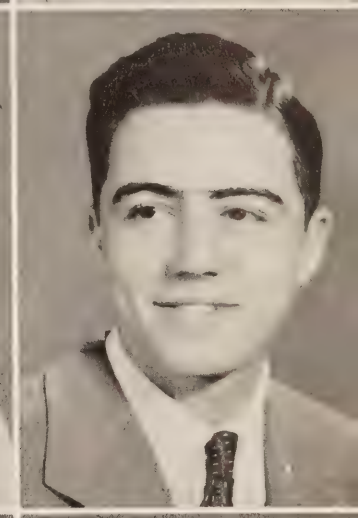

THOMAS MARVIN BOYD

Tommy

DIANE ELIZABETH BROWN

Diane

JEANE LUCILLE BROWN

Jeane

BARBARA JANICE BURTON

Babs

EVELYN MARIE CARR

"Eve" Lyn

THOMAS MICHAEL CIFELLI, JR.

Mike

BARBARA ANN COATES

Barbara

EVELYN RUMLEY COLLIE

"Mac"

OF 1952

SENIORS

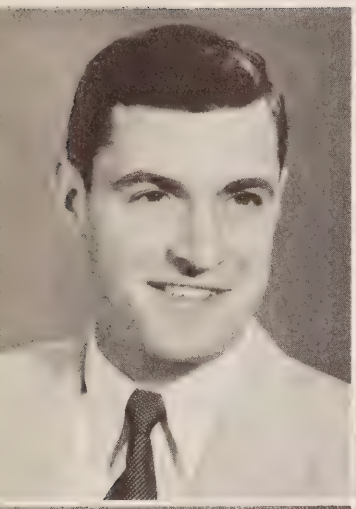

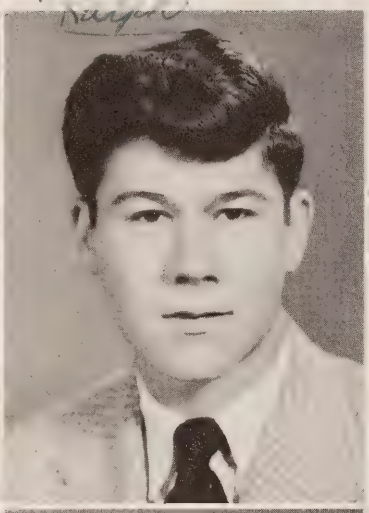

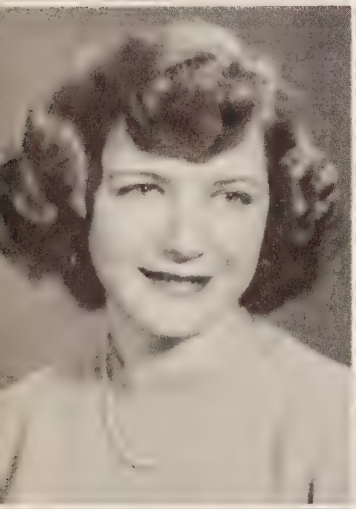

GEORGE WARREN CONGDON
"Duckie"

RALPH GILBERT COZART
"Cozzy"

NANCY PAULINE CREGGAR
"Nibbly"

CAROLYN MARIE DALE
Carolyn

BARBARA ANN DENNING
"Pinky"

HARRIET VIRGINIA EASTMAN
"Sue"

NELLIE JEAN ELLIOTT
Jean

JAMES CARLETON FRANK
Jimmy

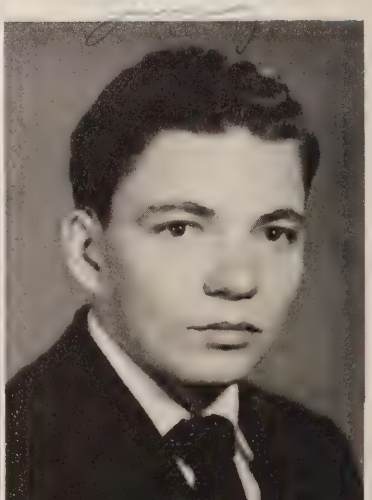

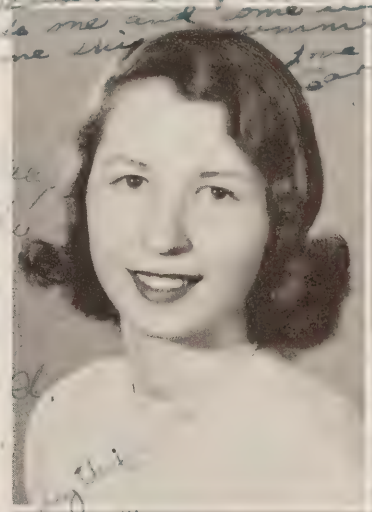

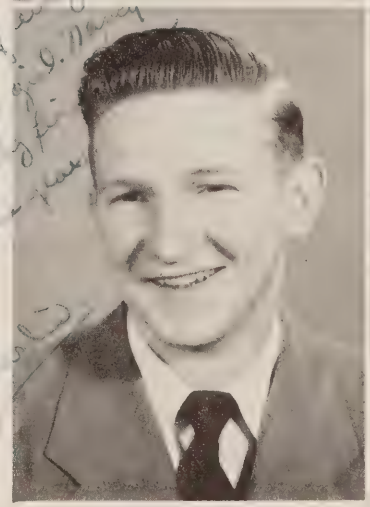

HELEN ELIZABETH GARNER

Helen

ALICE GLENNA GLEASON

G.G.

CAROLYN ELOUISE GRAY

Carolyn

SHERRY GREENE

Sherry

ELIZABETH DEANE HAW

Betty Deane

LEORA HAYES

Lee

CHARLES NORMAN HIGGINS

Charlie

MARY LEIGH HINMAN

Mary Leigh

Of 1952

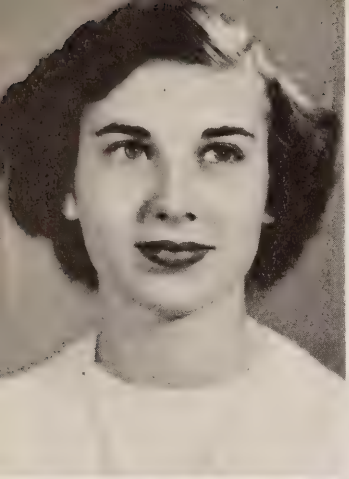

SENIORS

Best wishes to a very cute girl

SHIRLEY MAE HOLMES

"Sally"

BARBARA ANN HOWERTON

Bali

PEGGY ANNE HUNTER

Peg-leg

Lots of luck to a very cute girl. I'll miss you. Peggy

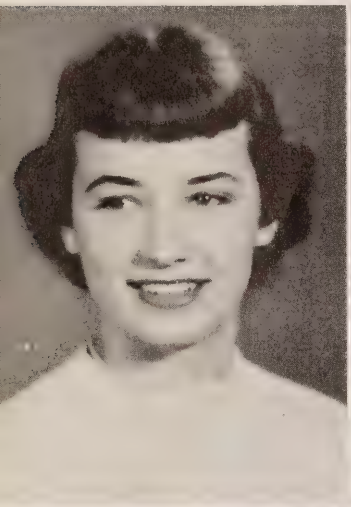

GLORIA DEANE JONES

Deanie

MARY ALEAN LANDEN

Alean

JACK CARLTON LIPSCOMB

Jack

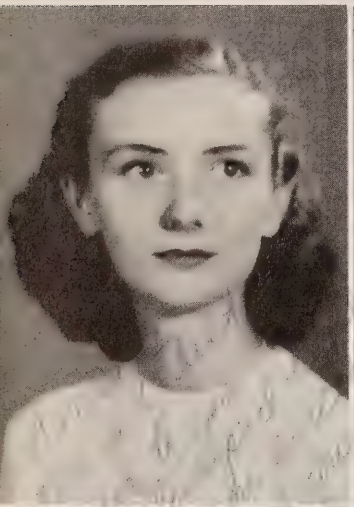

BARBARA ANNE MAGEE

Barbara

LEWIS THOMAS McDANIEL

Lewis

PHYLLIS ALTHEA MOORE

Phyllis

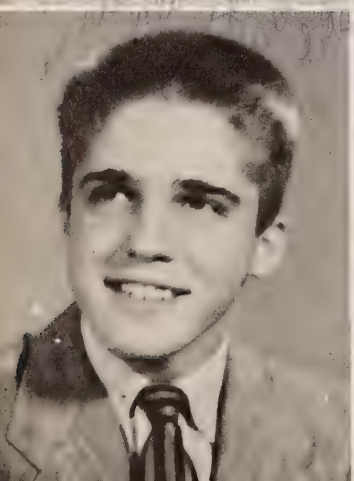

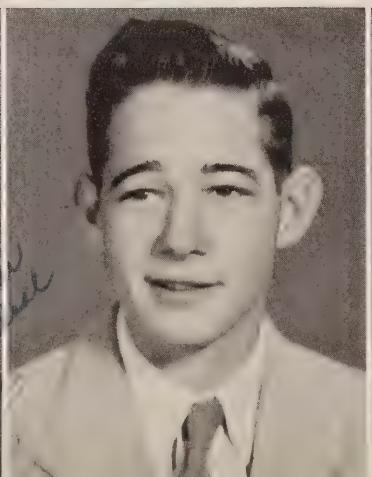

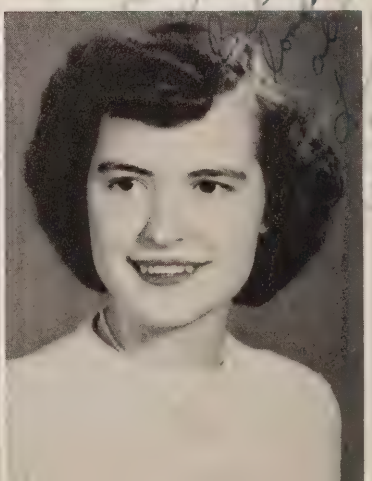

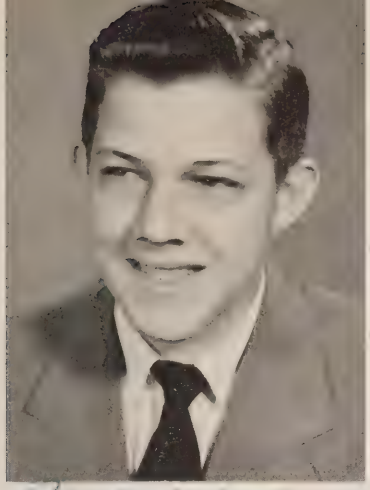

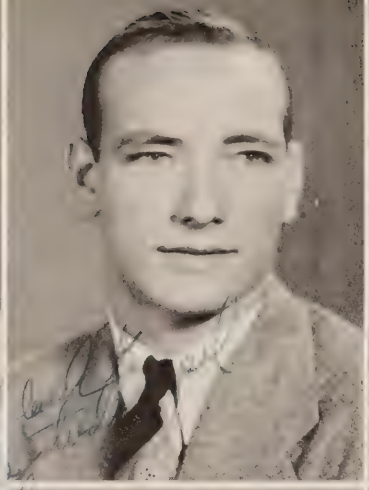

Best of luck in your future years at T.H. "Snort" Motto

FRANKLIN HILL MOTTO

Motto

MINERVA ANN MYERS

Min

GRADY LOUIS NIXON

"Nick"

PATRICIA JEANE PAYTON

"Porky"

CARL LEONARD REEVES

"Oogie"

JANE CAROL SCHERER

Jane

GERALD LINWOOD SELLARS

Gerald

FRANCES HARTWELL SPARKS

"Sparkie"

CHARLOTTE ANN STOFKO

"Mousie"

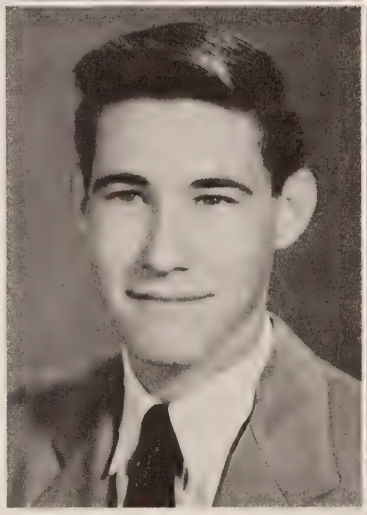

Of 1952

SENIORS

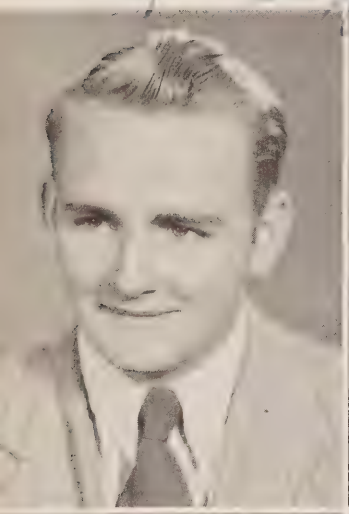

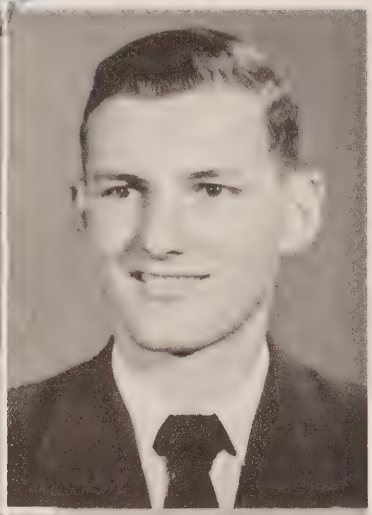

JACK EDWIN TAIT

"Tait"

AUBREY LAWRENCE TAYLOR, JR.

Aubrey

CAROL SUE TERRELL

Cae Sod

ADAM EUGENE TRAPP

Adam

LETA MAY TUCKER

Leta May

CALVIN ANDREW TURNER

Calvin

NINA ESTHER VAUGHAN

"Puddin"

NANCY LEE WALTERS

Nancy

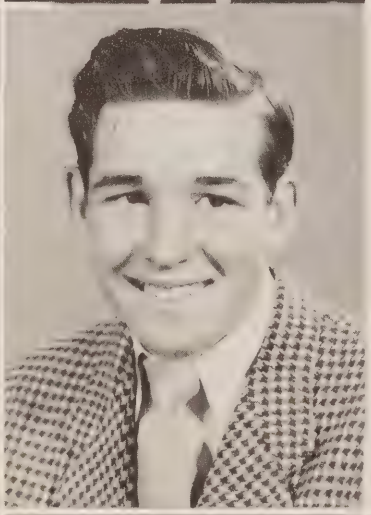

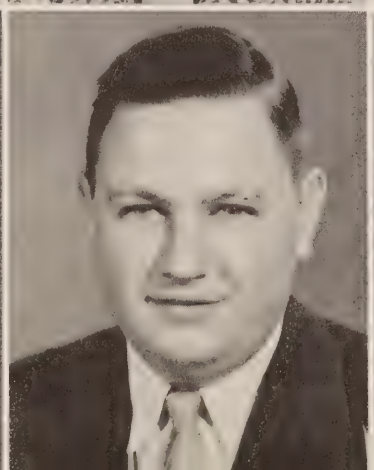

President . . . . . .JoAnne Newton
Vice-President . . . . . Paul Creggar
Secretary . . . . . Joanne Hayes
Treasurer . . . . . Mary Ellen Tudor

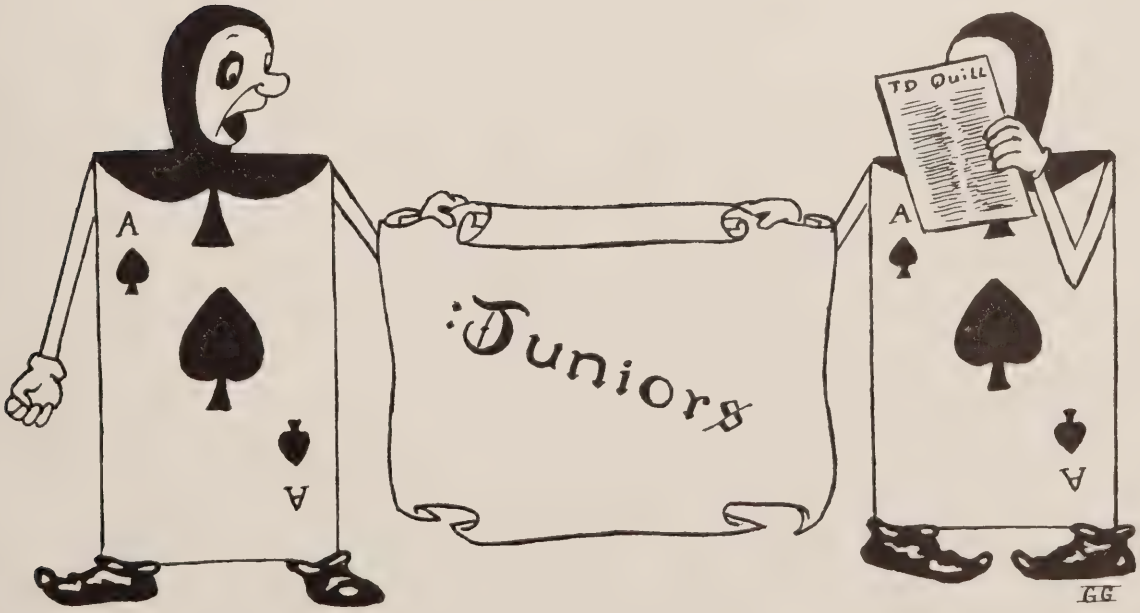

Blanche Abbott

Jean Ayers
Burk Babcock
Shirley Belcher

Ileen Blankenship
Dorothy Bondurant
William Brendle

Agnes Brown

Best of luck
[illegible]
[illegible]

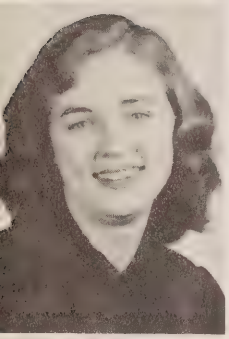

Elizabeth Bush

Marjorie Butler

JUNIORS

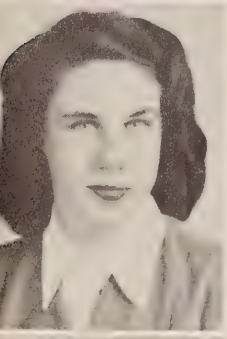

Judith Calder

Bertha Carr

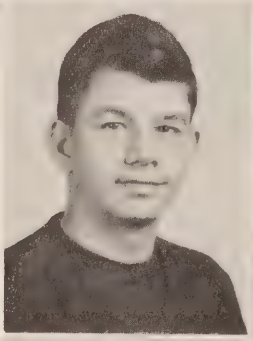

Finch Colbert

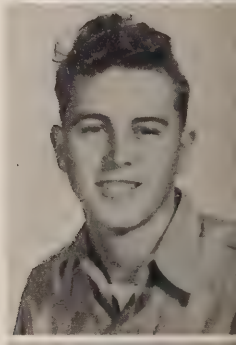

Mason Chalkley
Walter Chappell
Edna Earle Coddington

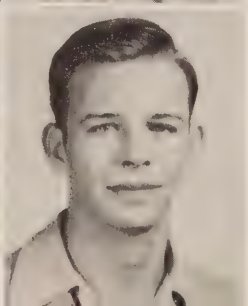

Barbara Coghill
Louise Cozart
Paul Creggar

Vernon Dance

Phyllis Daniels

Joyce Dennis
Joanne Dunn
Carter Ellis

Caleb Fulgham
Ann Gleghorn
Betty Goodman

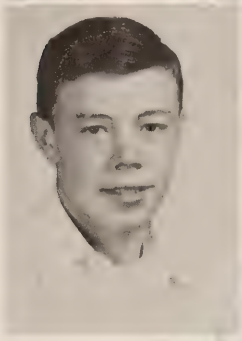

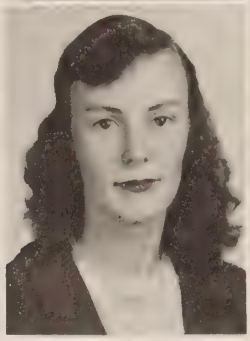

Kurt Gloeckner

Joanne Hayes

Elizabeth Henshaw

JUNIORS

Barbara House

Norma Jean Jackson

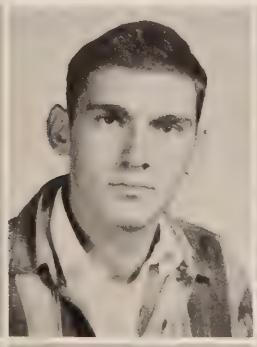

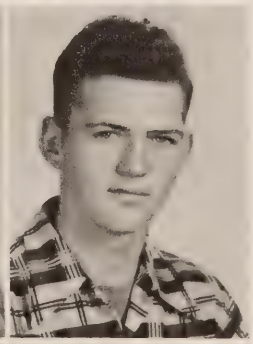

John Kasten

Herman Johnston
Presley Jones
Ted Jouget

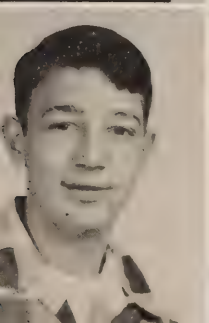

Sherman King
Walter Lewis
Carol McAdams

Betty Lou Munford

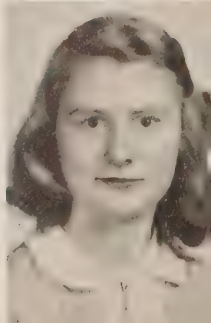

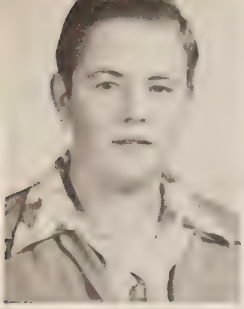

Orville Nelson

JoAnne Newton
Jack Osbourne
Betty Lee Owen

Burleane Porter
Joyce Ramsey

Waltraud Rattay

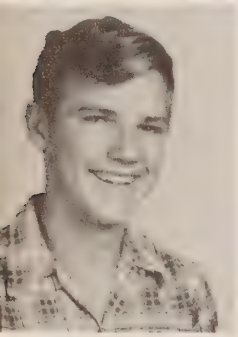

Wayne Root

Best wishes to
a very sweet &
cute Girl.
Bobby

Barbara Scherer

JUNIORS

Marshall Shirley

Ralph Smith

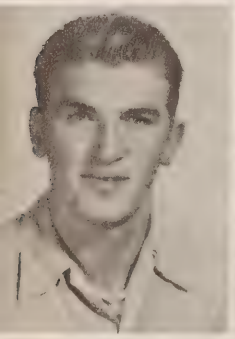

Macey Vaughan

Charles Terrell
Mary Ellen Tudor
Pete Tunstall

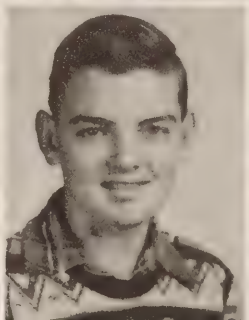

Jean West
Edgar Williams
Janet Wilson

June Womack

Lots of luck to
a wonderful cousin
Love ya;
Joan

President . . . . . William Goodwyn
Vice-President . . . . Joan Dunnavant
Secretary . . . . . Kathleen Hynst
Treasurer . . . . . Fredrick Cifelli

Fred Allen
Harold Anderson
Ruth Archer
Helen Arnold

Shirley Bailey
Hunter Beazley
Justine Birdsong
Ann Branch

Clarence Brooks
Marian Bullard
Mary Bullard
Edith Carr

SOPHOMORES

James Carter
Fredrick Cifelli
Whaley Colbert
William Craver
Grace Crump

John Daughtrey
Fred Dennis
Garland Dodd
Max Drake
Ellen Dungans

Joan Dunnavant
Jean Edmiston
Violet Fiala
Martha Garrett
Louis Gibbs

Nancy Goodwyn
William Goodwyn
Barbara Gordon
Richard Grantham
Robert Greene

Rodney Harris
Margaret Harvey
Thomas Haymans
Edward Henkle

Herman Hess
Kathleen Hynst
Morris Hynst
Robert Ivey

Alma Jacobs
Jane James
Thelma Johnson
Joyce Johnston

SOPHOMORES

Norris Jones
Ruth Jordan
Jean Kinton
Merle Kirks
Lois Ligon

Helen Lunsford
James McAdams
Robert McConnell
Claiborne McLeod
Lewis Miles

Edna Moore
Frances Nelson
Irene Pell
Doris Pillow
Joyce Pollard

Oma Rackley
Clyde Ragsdale
Jack Reeves
Mary Roane
Alexander Sadler

Clementine Sadler
Lorena Sadler
Astrid Scammell
Donald Scott

Maxine Scott
Ann Shoosmith
John Sibley
Carl Sloan

Arlene Snowden
Janet Sprouse
Kenneth States
Barbara Strader

SOPHOMORES

Charlotte Sweitzer
Raymond Taylor
Ralph Teller
Frank Trapp

William Tripp
Ann Tucker
Christine Tuma
Marvin Waldrop
Richard Walton

Forrest Warren
Geraldine Warren
Phillip Welker
Barbara Wilkerson
Douglas Willis

George Wilson
Harold Wingfield
Loretta Witt
Joseph Wray
Pauline Wyman

President . . . . . Odell Shiflett
Vice-President . . . . . Marian Gates
Secretary . . . . . Marie Sirry
Treasurer . . . . . Jane Smelley

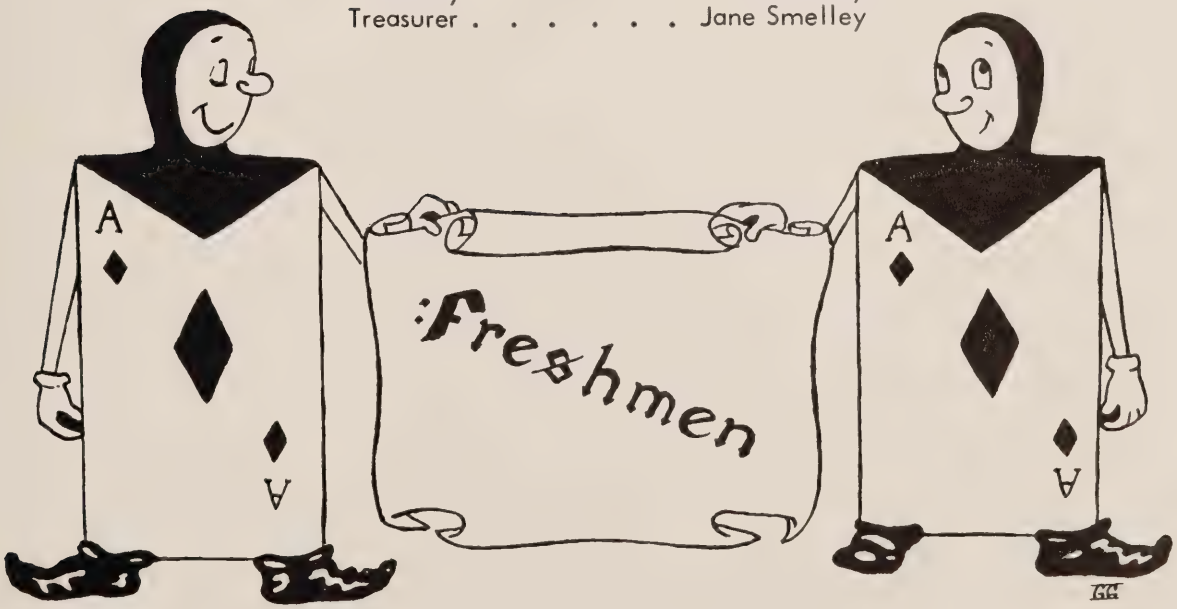

Elizabeth Agee
Richard Allen
Geneva Anderson
Thelma Andrews
Shirley Applewhite
Barbara Baugh

Jay Bender
John Bowry
James Boyd
James Brockwell
Patricia Broome
Rebecca Brown

Joyce Bryant
Sally Buchanan
Edwin Burnette
Ernest Bush
Patricia Carrier
Marie Clevenger

FRESHMEN

Eugene Coffey
Cecile Condrey
Doris Conn
Jacqueline Conn
Sylvia Cooke
June Craver

Juanita Crostic
Patricia Crostic
Elwood Crouch
Robert Dale
Carlton Dance
Mack Daniels

Douglas Davis
Charles Deem
Myrtle Denney
Ellen Eason
John Elam
William Ellis

Joyce Faggart
Gregory Forrest
Jean Frank
Dixie Gates
Marian Gates
Ethel Gephart

Walter Gilliam
David Gold
Ormand Graham
Joseph Hanchey
William Hankla
Carlene Harris

Ernest Haymans
Aubrey Heath
James Henshaw
Kathryn Hitt
Sarah House
Barbara Howard

Woodwert Howerton
John Hunnicutt
David Jones
Mildred Joyner
John Kiedrowski
Nancy Kiener

Joan Kinton
William Kuhl
Elaine Leech
David Lingerfelt
Doris Lipford
Lorraine Little

FRESHMEN

Shelby Lucas
Hiram Lyne
Donald Magee
Carol Mann
Dorothy Mann
James Mann

Henry Martin
Robert Massie
Donald McCoy
Jacqueline McCoy
Ivory Lee McNew
Jacqueline Moody

Shirley Morgan
Shirley Mueller
Lelia Munford
Ann Murphy
Franklin Nester
Harry Newell

Bruce Nunnally
Charles Parnell
James Partin
Thomas Partin
Ruby Patterson
Jean Perkinson

Mary Perkinson
Barbara Phillips
Robert Pierce
Gilbert Porter
Louis Reeves
Thomas Roane

Harry Robinette
Richard Robledo
Robert Romaine
Shirley Royster
Margaret Settle
Joan Shelton

Richard Shelton
Warren Shelton
Odell Shiflett
Marie Sirry
Jane Smelley
William St. Clair

Kate Stratton
David Synan
Carl Talbert
Ronald Tatum
Lemoyne Taylor
John Terrell

FRESHMEN

Claudia Thomas
John Thomas
Shelia Thorington
Patricia Turner
Barbara Vaughan
Douglas Vaughan
Lots of luck Douglas Vaughan
Harold Vaughan
Calvin Viar
Iva Wade
Robert Waldrop
Carlton Walker
Charles Walker

Nancy Walker
Robert Wallace
Gilbert Weeks
Wesley White
Willie Ann Whitt
Marjorie Wilkerson

Frances Williams
Henry Lee Williams
Jeanette Williams
Louise Willis
Betty Wilmoth
Ula Mae Wilson

Luvern Witt
Vernon Wrenn
John Young
Delores Ziman

President . . . . . John Sweitzer
Vice-President . . . . . Betty Mitchell
Secretary . . . . . Oceania Felter
Treasurer . . . . Robert St. George

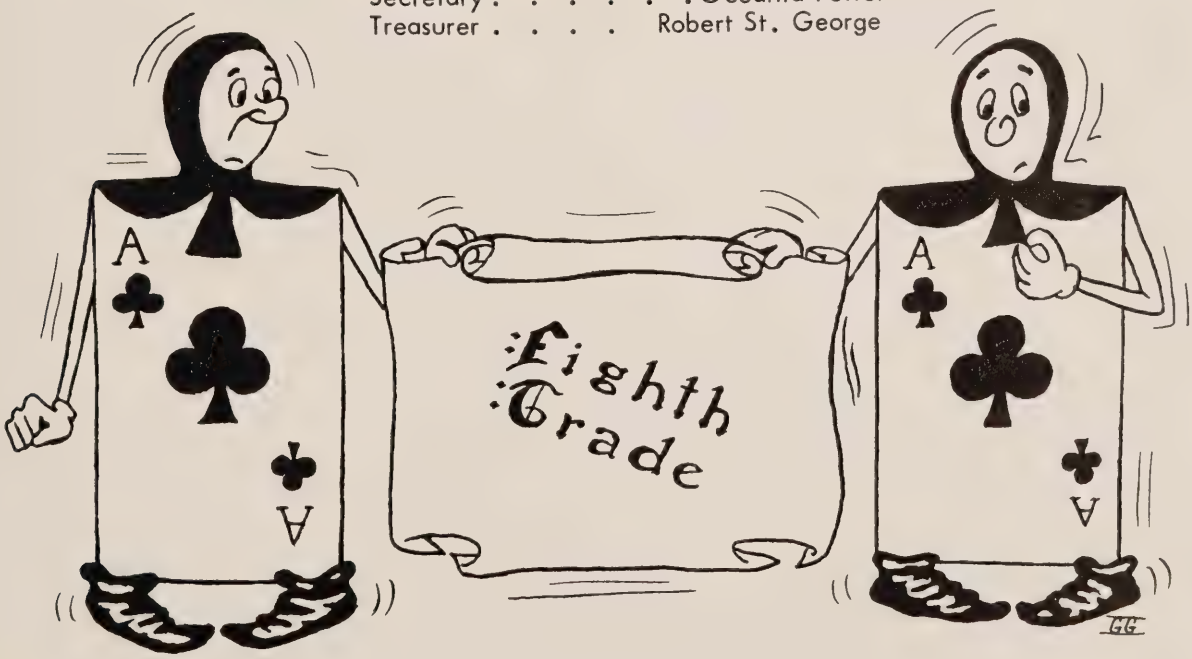

EIGHTH

Joseph Adams
Claudette Agee
Rufus Allen
Betty Ann Anderson
Betty Jane Anderson
Gretchen Anderson

Ralph Andrews
Franklin Archer
Charles Ashworth
Robert Ayers
Peggie Barnes
Robert Beazley

Douglas Billings
Elizabeth Birdsong
Kenneth Blackburn
Robert Bookman
William Bookman
Donald Brewster

Patricia Brinson
Austin Brooks
John Brooks
Noel Bufford
Eleanor Buford
Gay Burgess

Shirley Burgess
Nancy Burton
Sylvia Clodfelter
Carl Colbert
LaVerne Cole
Roger Comer

Thomas Condrey
Harriet Congdon
Bryan Cox
Calvin Craig
Joyce Craig
Francis Crews

Daniel Cross
Carolyn Crump
Littie Irene Dabney
Helen Dail
Barbara Dedanko
Betty Dow

Ray Driggs
Shirley Eanes
Mary Alice Eason
Joan Eaton
Kitty Mae Elliott
Ralph Elliott

Best of luck always, Betty

GRADERS

Gracie Estes
Eugene Eure
Worth Eure
Oceania Felter
Elizabeth Fike
Gonzalee Ford

Eunice Fowler
Carlton Frazier
Katherine Fulgham
Robert Gay
Betty Gordon
Arthur Greene

Anna Gregory
William Griffin
Carol Gwaltney
Otis Harlow
Gerald Harris
Marshall Harris

Stuart Harris
Earl Hartman
Harold Harvey
James Hayes
James Hendrick
Raymond Hevener

Joseph Hillier
Eugene Holmes
John Hood
Joyce Horning
Aubrey Houston
Nancy Hunnicutt

Emily Jackson
James Jacobs
Anne Johnson
Grace Johnson
Robert Johnson
George Johnston

Terry Johnston
Yvonne Joyner
Doris Ketcham
George Kraget
Philip Lea
Bucky Leake

Jacob LeMaster
Grayson Lipford
Earl Little
Jean Loving
Anita Mann
Truman Mann

EIGHTH

Allen Mason
Margaret Mathews
Angelo Mazzucco
Mildred McCook
Thomas Miotke
Doris Miles

Garland Miles
Jean Miller
Betty Mitchell
John Mitchell
Oakey Mitchell
Roy Mitten

Frederick Moore
Barbara Morgan
Sue Motto
Ronald Nelson
Gertrude Nester
Jon Newell

Billy Nix
Raymond Norford
Pearl Osterbind
Mary Owen
Barbara Payne
Wallace Pell

Edward Penny
Helen Pentercost
Shirley Pierce
William Pierce
Valerie Pinckney
Eugene Pollard

Kieth Porter
Edward Powell
Jerry Powell
Elizabeth Rafferty
Iris Randall
Dorothy Renzi

Barbara Ricks
Beryl Jean Robertson
Roger Root
Iris Royster
William Scherer
William Sheffield

William Shell
Maldin Shepperson
Beverly Shillcutt
Charles Sibley
Nancy Simmons

GRADERS

Gerald Sirry
Geraldine Sirry
William Slaybaugh
Barbara Smith
Darrell Smith
Larry Sprouse

Wayne Sprouse
Claiborne Squires
Sarah Squires
Donald States
Robert States
Marion Steele

Robert St. George
Ralph Stotesberry
John Sweitzer
Jean Swineford
Betty Taylor
Florence Taylor

Robert Taylor
Doris Terrell
Joan Thomas
William Tucker
Evelyn Vargo
Betty Vaughan

Melvin Vest
Mary West
Stuart Wheelhouse
Nelson Whitaker
Hoyt Whitmore
Phillip Whitmore

Robbie Lee Wiley
Ernest Wilkinson
Temple Wilkinson
Helen Williams
Thelma Williams
Harold Willis

Donald Wilmoth
Lee Wilmoth
Joyce Wilson
Wilma Witt
Nancy Womble
Joseph Woolridge

Florence Worland
William Worsham
Shelby Wray
Faye Zborill

COURT OF HONOR

SENIORS

Judith Bell
Diane Brown
Barbara Denning
Leora Hayes
Shirley Holmes
Charlotte Stofko
Leta May Tucker

JUNIORS

Dorothy Bondurant
Betty Lou Munford
Mary Ellen Tudor
June Womack

SOPHOMORES

Helen Arnold
Nancy Goodwyn
Margaret Harvey
Kathleen Hynst
Alexander Sadler
Clementine Sadler

FRESHMEN

Jacqueline Conn
Marian Gates
Carlene Harris
Sarah House
Nancy Kiener
Robert Martin
Ivory Lee McNew
Ann Murphy
Margaret Settle
Jane Smelley
Delores Ziman

EIGHTH GRADERS

Betty Ann Anderson
Elizabeth Birdsong
Oceania Felter
Nancy Hunnicutt
Betty Mitchell
Jon Newell
Beryl Jean Robertson
John Sweitzer
Doris Terrell
William Tucker
Faye Zborill

ACTIVITIES

LEFT TO RIGHT, FIRST ROW: Michael Cifelli, Assistant Business Manager; Charles Higgins, Circulation Manager; Shirley Holmes, Typist; Phyllis Moore, Typist. SECOND ROW: Lewis McDaniel, Boys' Sports Editor; Leora Hayes, Girls' Sports Editor; June Womack, Eleventh Grade Editor; Nancy Goodwyn, Tenth Grade Editor. THIRD ROW: Barbara Denning, Senior Editor; Carolyn Gray, Senior Editor.

REFLECTOR

LEFT TO RIGHT: Mrs. Daisy P. Reames, Faculty Sponsor; Mr. Fred D. Thompson, Faculty Advisor; Mrs. L. Morgan Smart, Faculty Sponsor.

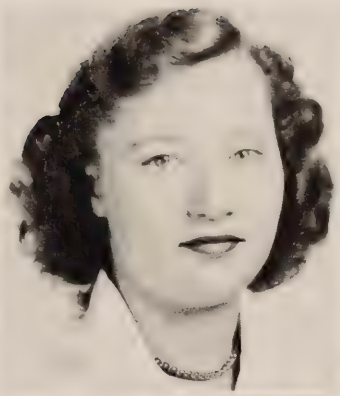

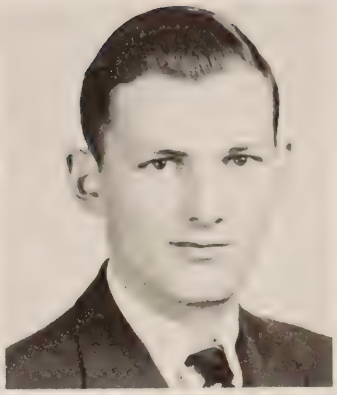

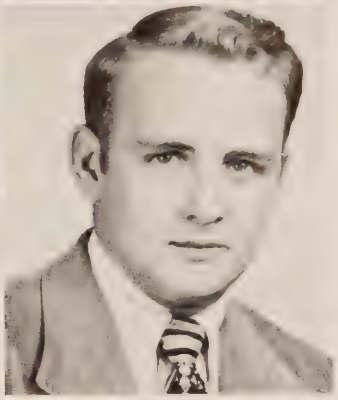

LEFT TO RIGHT, FIRST ROW: Charlotte Stofko, Typist; Mary Leigh Hinman, Typist; Peggy Hunter, Typist; Aubrey Taylor, Subscription Manager. SECOND ROW: Marian Gates, Ninth Grade Editor; William Tucker, Eighth Grade Editor; Barbara Magee, Club Editor; Jack Tait, Photographer. THIRD ROW: Diane Brown, Feature Editor; Glenna Gleason, Art Editor.

STAFF

LEFT TO RIGHT: Judith Bell, Co-editor; Edward Birdsong, Business Manager; Leta May Tucker, Co-editor.

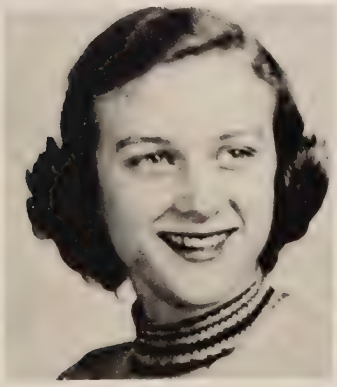
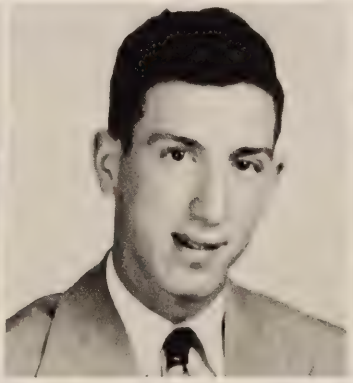
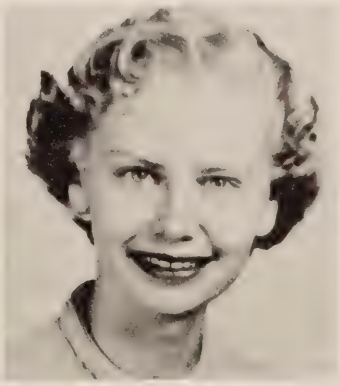

S. C.A. makes plans for Variety Show and Beauty Contest.

Projects' Committee investigates possibility of installing telephone booth here.

S. C. A. joins hands with J. R. C. to establish a school safety patrol.

School Spirit Committee posts advertisement for Carnival.

Publicity Committee reviews article in newspaper.

STUDENT COOPERATIVE ASSOCIATION

President, Charlie Higgins; Vice-President, Shirley Belcher; Secretary, Carolyn Dale; Treasurer, Billy Tripp.

S.C.A. Sponsor and President discuss day's activities.

ADLOYHO CLUB

President: Leta May Tucker
Secretary: Mary Ellen Tudor

Vice-President: Nancy Goodwyn
Treasurer: Leora Hayes

LIBRARY CLUB

President:
Joseph Wray
Vice-President:
Marian Gates
Secretary-Treasurer:
Betty Gordon

THE QUILL

VOL I NO 2 NOV 16 1951 PRICE 5¢

STER DOWNS FALMOUTH HIGH

CARNIVAL NOV 30 1951

STAFF

Editor Shirley Belcher, Assistant Editor June Womack, and Business Manager Ted Jougent discuss next week's paper.

The Thomas Dale Knights closed out their season by losing ... 12 to 0 on Thanks... ...before the large ... This was a homecoming for ... they had won ... the District ... ter line step- ... could wit ... exception of Jack Lipscomb ...

The following boys having ... eviously won their letters were ... arded stars at the cl... ...otball season: ... n Abernathy, ... yd, Warren ... aver, Ric... John ... sten, J... ...y Miner ... ke S... ...t, Marty ... ugh... ...ker, Presley ... ne... ..., and Manager ... ll...

...ys who won a letter ... the first time were as fol- ...ws: Bobby Dale, Walter Gillian ...rt Gloeckner, Buzzy Haymans, ...uce Nunnally, Warren Shelton, ...am Trapp, Garland Dodd, Sonny ...iflett, Bill Goodyn, ...nst, Lewis McDaniels, and Mana-

Production Staff at work.

VARSITY CLUB

President:
Tommy Boyd
Vice-President:
Franklin Abernathy
Secretary:
Shirley Holmes
Treasurer:
Billy Tripp

FUTURE HOMEMAKERS OF AMERICA

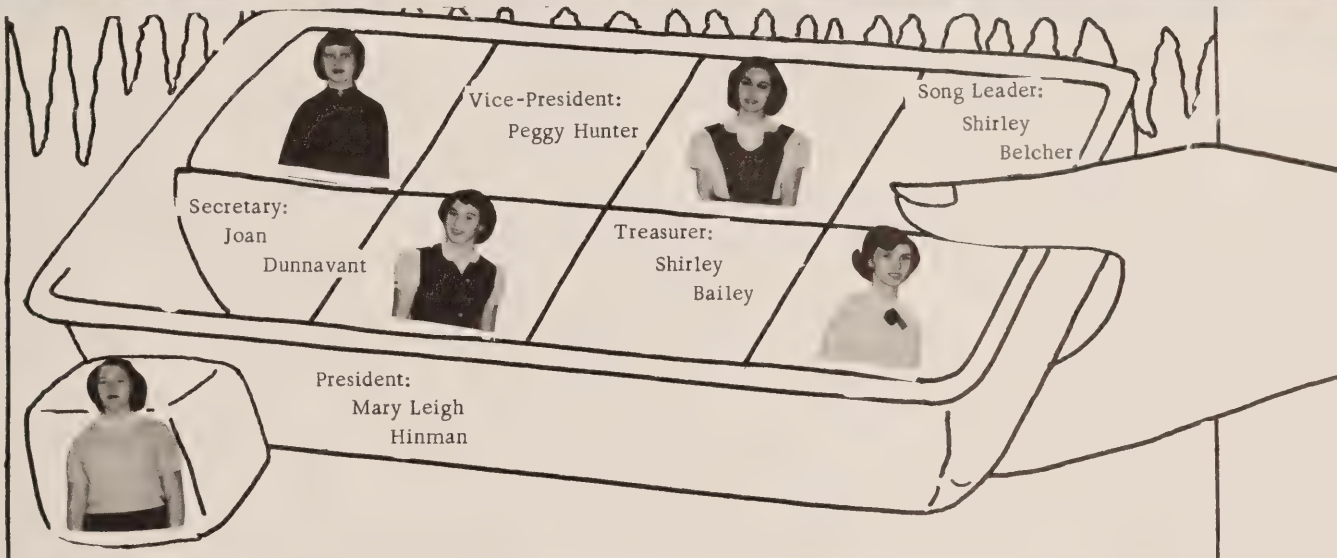

F.H.A. girls gather in living room.

Lower Elementary Council

Upper Elementary Council

High School Council

JUNIOR RED CROSS

President . . . . . Judy Bell
Vice-President . . . . . Ann Shoosmith
Secretary . . . . . Shirley Belcher
Treasurer . . . . . June Womack

J. R. C. members fill Christmas stockings.

CHORUS

BAND OFFICERS: President, Calvin Viar; Vice-President, Beryl Jean Robertson; Secretary, Charlotte Sweitzer; Treasurer, Tommy Boyd; Librarian, Lemoyne Taylor; Assistant Librarian, Maxine Scott.

BAND

KEEP VIRGINIA GREEN

CREW LEADERS: Jack Lipscomb, Tommy Boyd, Hunter Beazley, Charles Terrell, Sherman King, Kurt Gloeckner, Macey Vaughan, David Grantham.

SPORTS

CHEERLEADERS

MAJORETTES

SPORTS

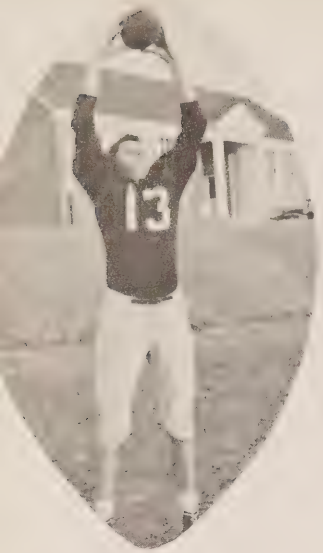

John Kasten
End

Adam Trapp
Guard

Willie Craver
Guard

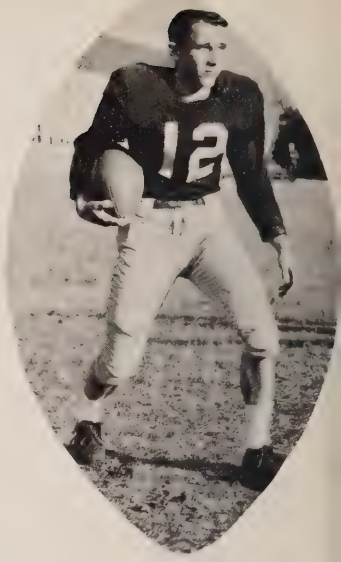

Captain Franklin Abernathy
Halfback

Jack Lipscomb
Halfback

Warren Congdon
Quarterback

Bobby Dale
Guard

Richard Grantham
Tackle

Hunter Beazley
Guard

Kurt Gloeckner
End

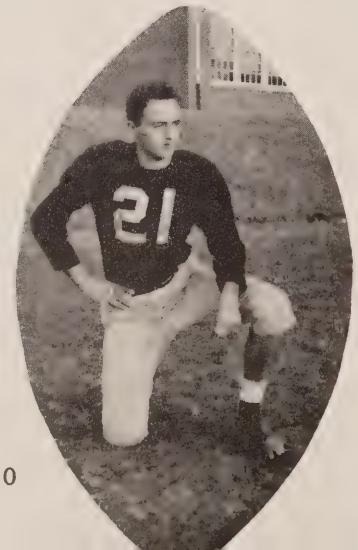

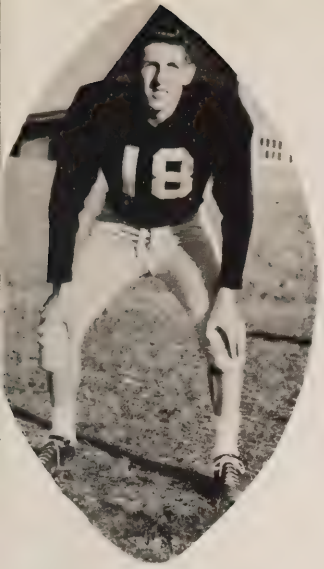

Co-Captain Tommy Boyd
Center

Warren Shelton
Fullback

Grady Nixon
Center

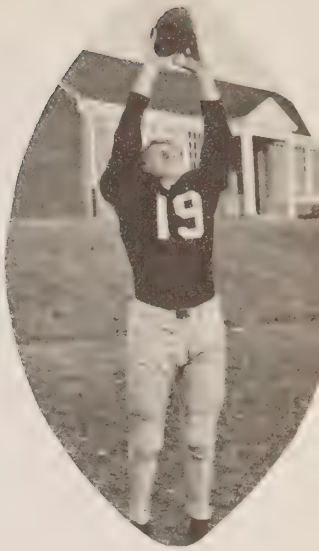

Macey Vaughan
End

Carlton Walker
Tackle

Presley Jones
Tackle

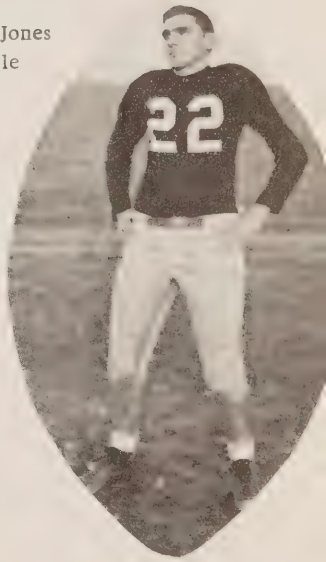

Bill Goodwyn
End

Best of luck
Bill

Walter Gilliam
Halfback

Jack Tait
Tackle

Bruce Nunnally
Quarterback

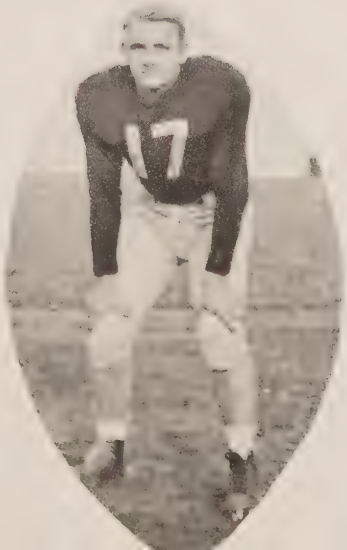

T. D. K

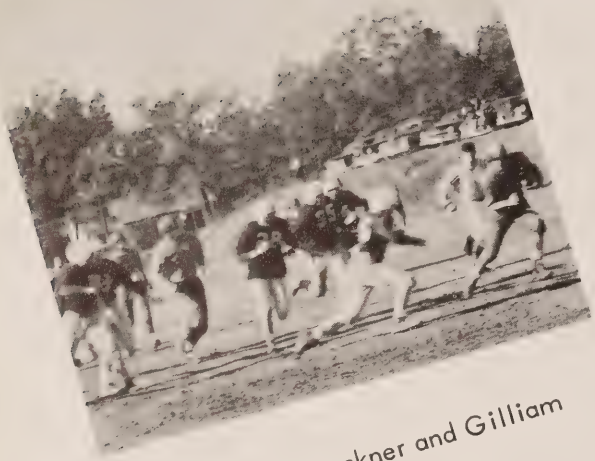

Walker, Gloeckner and Gilliam move for the kill.

Before game thanks.

"Hi, ya!"

Returning to school at the end of the summer vacation, Coach John Pellack found an unusually large squad of fifty-five boys anticipating the rough and tumble tactics of football. After weeks of hard practice, the starting line-up began to shape itself. Congratulations go to Bruce Nunnally for being the only freshman who made first string. The sophomore class contributed to the team such stalwarts as Bill Goodwyn, Richard Grantham, Carlton Walker, John Kasten, and Willie Craver. Another sophomore, Warren Shelton, filled the fullback slot. The first team included two juniors, Macey Vaughan and Kurt Gloeckner, while the seniors rounded out the team with Franklin Abernathy and Jack Lipscomb as halfbacks, Warren Congdon at quarterback, Adam Trapp as guard, Grady Nixon at center, and Jack Tait as extra point kicker. Coach Pellack, with co-captains Franklin Abernathy and Tommy Boyd, began to mold his team for 1951.

In the opening game at Farmville the Knights found themselves somewhat jittery under the lights and allowed the opening kick-off to be returned for a touchdown; but after the first quarter, they began to get their footing and

NIGHTS

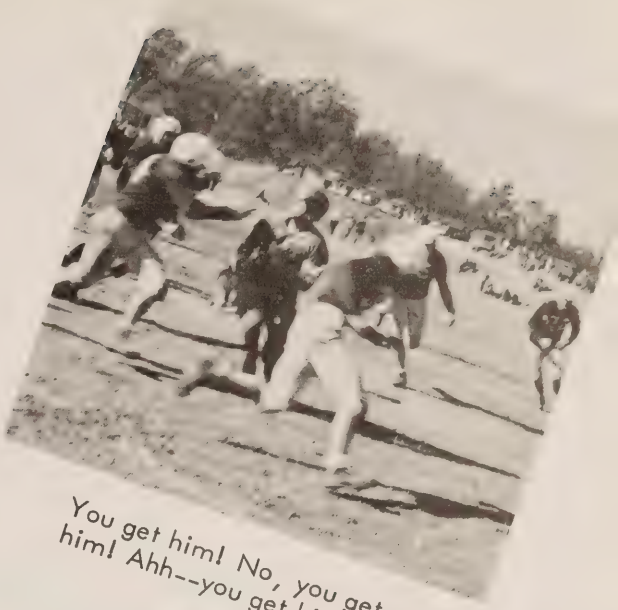

You get him! No, you get him! Ahh--you get him!

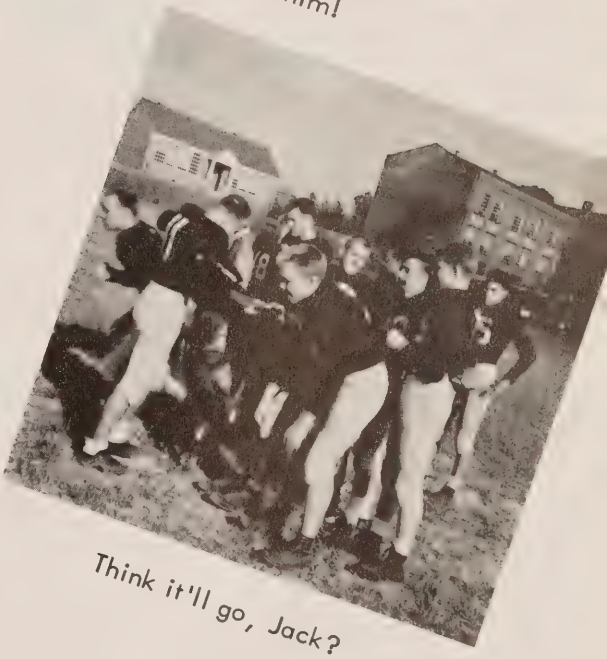

Think it'll go, Jack?

"Gee, thanks, boys."

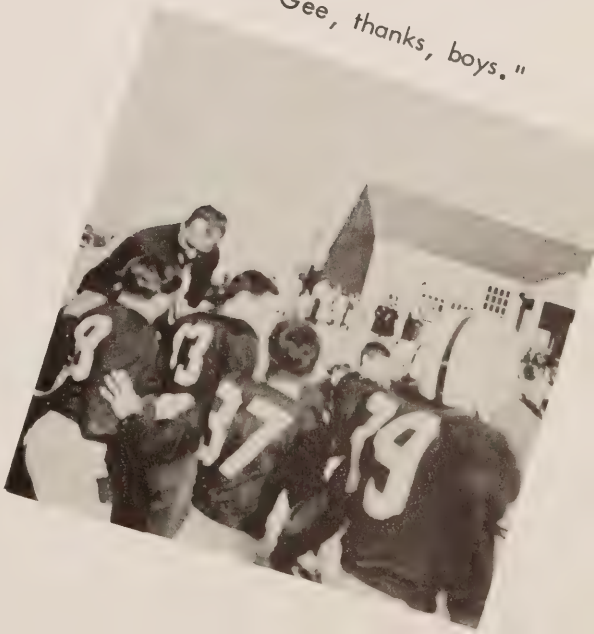

were able to tie the game 6-6. In the second game the Maroon and Gray offensive blasted Varina 27-0. Highland Springs, however, proved too strong, rolling up a 39-14 score over the Knights. This loss put fire into the hearts of the Thomas Dale eleven, for in following weeks they began an offensive which crumbled Ashlane 39-0, Kenbridge 38-0, and the hard fighting team from Poquosan 19-0. After adding Falmouth to the list of victories, our boys began preparing for the big homecoming game on Thanksgiving Day, with our arch rival Manchester. This game was a play-off for the suburban league title. The huge crowd indicated the great interest in the outcome of this all important game. Fumbles marked the game, however, and the Lancers pulled in front 12-0.

Franklin Abernathy and Warren Shelton won backfield positions on the mythical All-Suburban Team. Several others on our team gained honorable mention.

Thus ended Coach Pellack's most successful season of his four years at Thomas Dale, with five wins, two defeats, and one tie.

Jack Daughtrey
Forward
Billy Tripp
Forward
Herman Hess
Guard
Bill Goodwyn
Guard
Charlie Higgins
Guard
Aubrey Taylor
Manager
Bill Ellis
Forward
John Kasten
Center
Coach Ed Karpus
Frank Trapp
Center
Morris Hynst
Center
Earnest Haymans
Guard
Jack Lipscomb
Guard
Ralph Smith
Forward
GOOD LUCK ALWAYS!! BEST WISHES
HERMAN
TO A SWEET GAL
B.

BOYS' BASKETBALL SQUAD

Macey Vaughan
Co-Captain

SCHEDULE

T.D.		
25	Manchester	56
37	Midlothian	50
22	Cathedral	67
51	Varina	41
51	James Monroe	33
36	Spotsylvania	37
54	Highland Springs	55
44	Midlothian	45
37	Cathedral	45
40	Manchester	56
40	Highland Springs	48
38	Varina	45
28	Spotsylvania	41
44	James Monroe	38
42	Henry Clay	31
38	Henry Clay	26

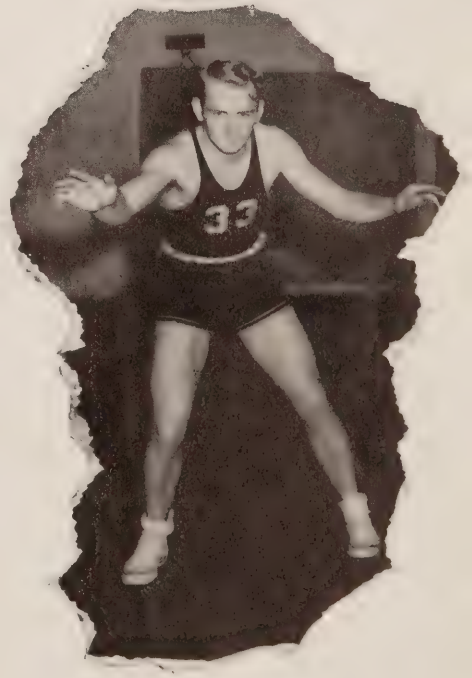

Jack Tait
Co-Captain

On December first, the call went out for candidates for the basketball team. The boys were met by their new coach, Ed Karpus, who had taken over the coaching helm after the resignation of Coach Pellack. Coach Karpus came to us from the College of William and Mary where he was doing graduate work.

Coach Karpus at once began to whip his team into shape. Although the term "underdog" had been tacked to the Knights, Coach Karpus, with his hard "running" drills and long afternoon practices, soon had the boys doing some fast moving on the basketball court.

The veterans around whom the coach built his 1951-52 team were guards, Jack Tait and Jack Lipscomb; forward, Macey Vaughan; and center, John Kasten. Newcomers to the starting line-up were Bill Goodwyn and Billy Tripp. Tripp ended the season as high scorer for the Knights. Other additions to the squad were Morris Hynst, Herman Hess, Buzzy Haymans, Jack Daughtrey, Frank Trapp, William Ellis and Charlie Higgins.

Our first game saw the Alumni take the court against the Knights, with some fine players from former T. D. squads. The Knights, however, with the aid of the "fast break" taught them by Coach Karpus, won an easy victory over the Alumni.

In the second and third games, the Knights were not as fortunate, for no matter how hard they ran, nor how high they jumped, they were not able to overcome the power of Manchester and Cathedral.

The next two games found the Knights back on their home court, hitting the nets nicely to overcome the Varina Blue Devils and the James Monroe Jackets.

Then "Lady Luck" seemed to desert our boys for they lost three games in succession by one point each to Spotsylvania, Highland Springs, and Midlothian.

In the following five games the Thomas Dale cagers lost to Varina and, for the second time, to Cathedral, Manchester, Highland Springs, and Spotsylvania.

Spurred on by the desire to win a berth in the District II, Group II Tournament, the Knights again rallied and crumbled both James Monroe and Henry Clay, the latter in two successive games, to end the season in a tie with the Varina Blue Devils for third place in the Suburban League.

Guards Spur Victories

T. D. Romps Henry Clay 42-31

T. D. Girls Wallop Spotsylvania

TRIPP IS HIGH SCORER WITH 168 POINTS

Knights Defeat Highland Springs In Tourney

Girls Edge Cathedral 36-34

GI
BASK
SQ

Doris Pillow
Forward

Shirley Holmes
Guard

June Womack
Forward

Boasting a 10-3 season's record, the 1952 girls' basketball team completed another successful year. The squad, under the capable direction of Coach Mary Jane Goff, merits congratulations on its splendid teamwork and fine sportsmanship.

Dropping its first game in 33 starts, the girls came back for the rest of the season with the spirit and play found only in true champions.

Doris Pillow, playing her first year as a forward, was high scorer with 169 points. June Womack, making her first appearance in a starting position, followed with 137 points. Captain Judy Bell and Evelyn Carr, with excellent performances, added to the success of the team.

The defensive work of guards Shirley Holmes, Barbara House, and Phyllis Moore deserves high praise. Without their speed

Ann Branch
Guard

Evelyn Carr
Forward

Betty Goodman
Forward

Arlene Snowden
Forward

Mary Ellen Tudor
Forward

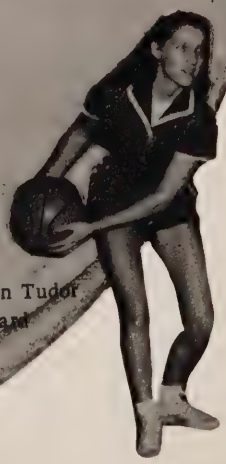

Jean West
Guard

LS' TBALL AD

and playing skill, the season's victories would not have been possible.

Fine playing was shown by forwards Betty Goodman, Barbara Burton, Nancy Goodwyn, Arlene Snowden, and Mary Ellen Tudor. Guards Clementine Sadler, Margaret Harvey, Jean West, Louise Cozart, Carolyn Gray, and Ann Branch also added strength to the squad.

Leora Hayes was manager for the '52 season, with Elaine Leech, Helen Arnold, and Barbara Vaughan as assistants.

At the close of the season, stars were presented to the following girls: Doris Pillow, Judy Bell, Evelyn Carr, Shirley Holmes, Barbara House, and Phyllis Moore. June Womack, Clementine Sadler, Carolyn Gray, and Leora Hayes were awarded monograms.

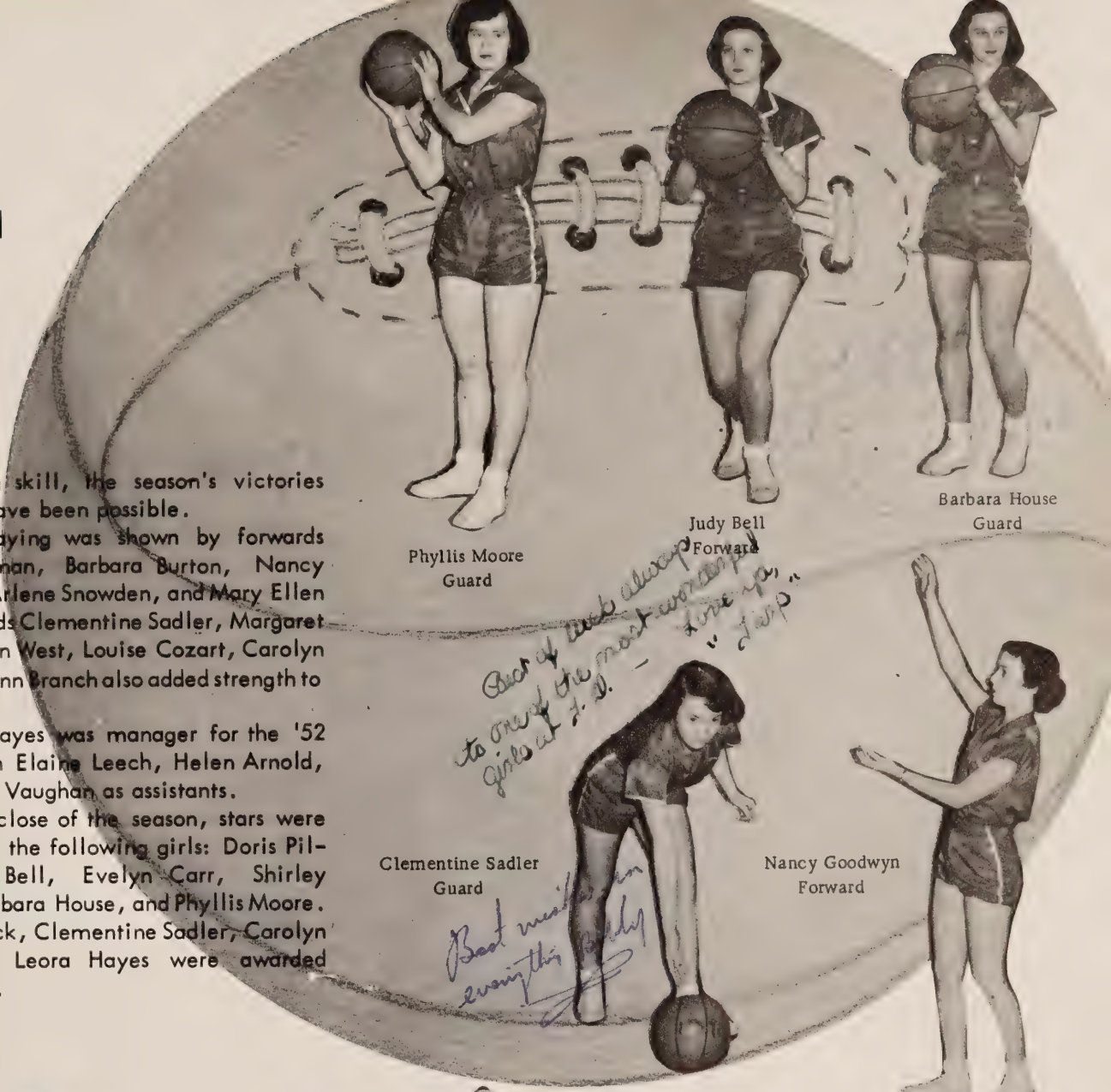

Phyllis Moore
Guard

Judy Bell
Forward

Barbara House
Guard

Clementine Sadler
Guard

Nancy Goodwyn
Forward

Margaret Harvey
Guard

Carolyn Gray
Guard

Louise Cozart
Guard

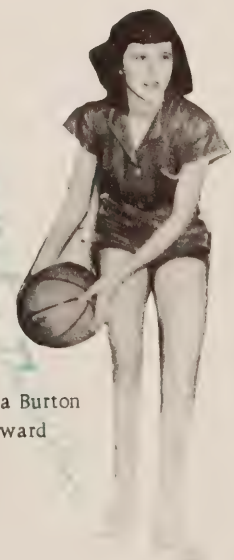

Barbara Burton
Forward

Mrs. Goff
Coach

SCHEDULE

T.D.		
15	Manchester	34
26	Midlothian	23
27	Cathedral	16
41	Varina	24
17	Spotsylvania	27
42	Highland Springs	37
29	Midlothian	18
36	Cathedral	34
26	Manchester	31
38	Highland Springs	8
46	Varina	15
27	Spotsylvania	19
38	Henry Clay	8

Leora Hayes
Manager

Squad Picture

FEATURES

JUNIOR-SENIOR PROM

HOMECOMING QUEEN

Judith Anne Bell

BEAUTY QUEEN

Leta May Tucker

EVERYTHING HAPPENS TO US

John Arthur Ross (J. A.)	Adam Trapp
Kitty Ross	Diane Brown
Rhett	Gerald Sellars
Ronald	Edward Birdsong
Jay (Junior)	Jack Lipscomb
Gloria Thatcher	Glenna Gleason
Martha Fay	Mary Leigh Hinman
Charley Duncan	Michael Cifelli
Josephine Cartwright	Betty Deane Haw
Ike Hicks	Charles Higgins
Iva Sorrell	Peggy Hunter
Esther Todd	Judy Bell

Mrs. Laura Morton	Phyllis Daniels
Grandad	Marshall Shirley
Angie	Carol McAdams
Betty Shadduck	Blanche Abbott
Kip Shadduck	Carter Ellis
Jack Norwood	Wayne Root
Horatious Xenophon Hooley	Ted Jouget
Grogan	William Brendle
Jane Woods	Janet Wilson
Mrs. Victoria Harrington	Judy Calder
Della Harrington	Dorothy Bondurant
Miss Drusilla Dobbins	Shirley Belcher

GRANDAD

BREAKS OUT

Sadui!!

Ain't love grand?!

What is it?

Da mean widdle kid.

Parallel Reading

How'm I doin'?

These drivers that ride the white line!

"Mah friends, and you are mah friends . . ."

Welcome to Thomas Dale Zoo!

Same to you!
Physics Class

Hm-m-m Good!

Ding dong . . .
Dingdongdingdong

What does he see??

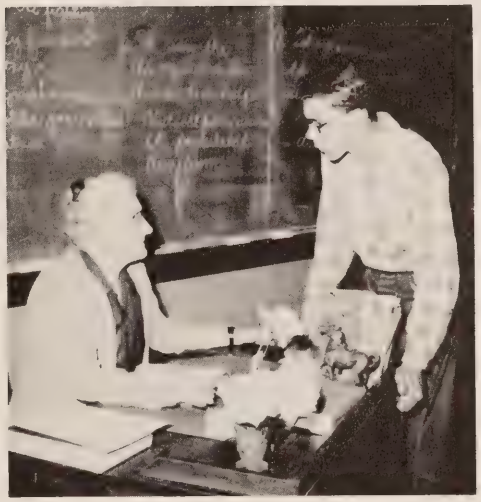

But, Oogie, yesterday was the
last day for book reports . . .

Oh, You Beautiful Doll!

The Line-up

The Snake Pit!

$M_1+M_2+M_3+M_4 = M_1+M_2+M_3+M_4$

TEA TOA

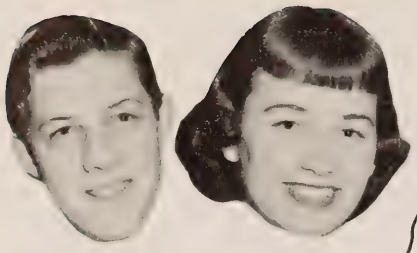

Franklin Motto, Barbara Howerton

BEST LOOKING

Charlie Higgins, Glenna Gleason

MOST POPULAR

Tommy Boyd, Carol Terrell

MOST SCHOOL SPIRITED

Jack Tait, Leta May Tucker

MOST INTELLECTUAL

Franklin Abernathy, Barbara Burton

LAZIEST

Ducky Congdon, Carol Terrell

WITTIEST

Charlie Higgins, Diane Brown

MOST IN LOVE

PARTY
STS

Tommy Boyd, Barbara Denning

BEST ALL AROUND

Carol Terrell, Franklin Motto

CUTEST

Phyllis Moore, Jack Lipscomb

MOST ATHLETIC

Charlotte Stofko, Ralph Cozart

MOST DIGNIFIED

Carolyn Dale, Ducky Congdon

BIGGEST TALKERS

Sherry Greene, Aubrey Taylor

BIGGEST FLIRTS

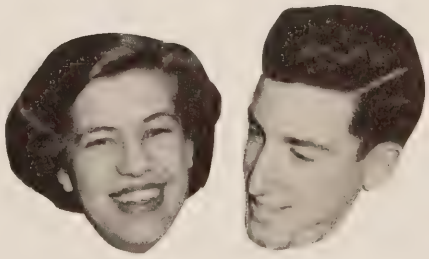

Barbara Denning, Ed Birdsong

MOST LIKELY TO SUCCEED

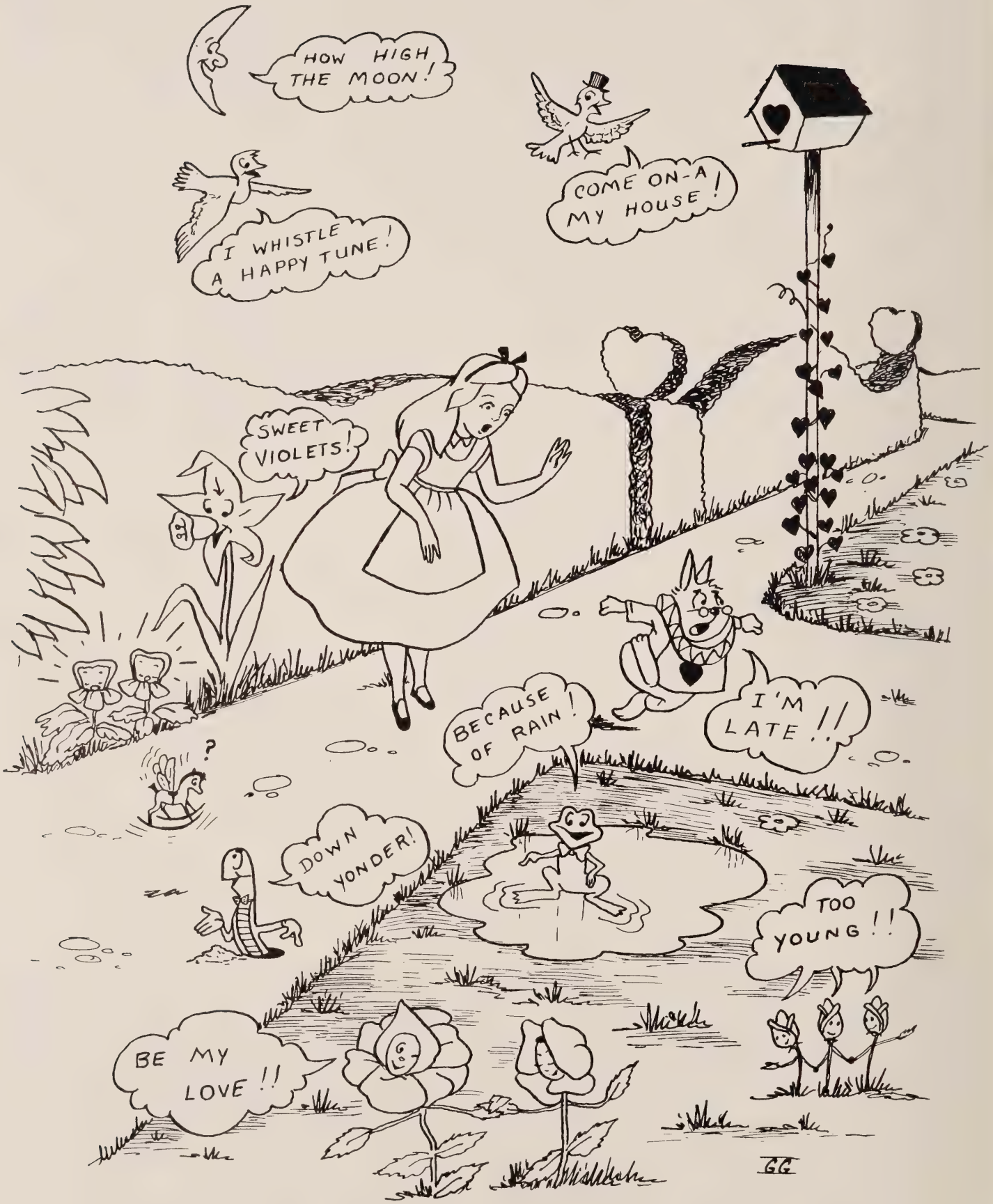
HOW HIGH THE MOON!
I WHISTLE A HAPPY TUNE!
COME ON-A MY HOUSE!
SWEET VIOLETS!
BECAUSE OF RAIN!
I'M LATE!!
DOWN YONDER!
TOO YOUNG!!
BE MY LOVE!!
GG

SENIOR REFLECTIONS

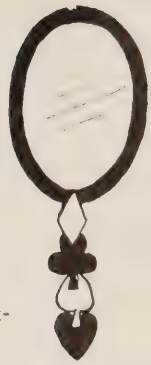

FRANKLIN TUDOR ABERNATHY
Football 4, 5, Captain 5; Varsity Club 4, 5, Treasurer 5.

DOROTHEY MAY ALLEN
Adloyho Club 4, 5; "T.D. Quill" Typist 4; F.H.A. 4.

FRED WAYNE ALLEN
Junior Red Cross Council 3; Adloyho Club 4.

FRED WILLIAM ARNOLD
Keep Virginia Green 3, 4, 5; Library Club 4.

CHARLOTTE ANNE ATKINSON
Thomas Jefferson High School: Jeffersonian Lieutenant 2, 3; A Cappella Choir 3, 4; Character Committee 2, 3, 4; Junior Red Cross Representative 2; Jeff Cleff Club 3; Thomas Dale 5.

SHIRLEY MAE BEAZLEY
Albert H. Hill Junior High School; S.C.A. 1; Cheerleader 1; Hockey Team 1; Thomas Dale: Junior Red Cross Council 2; F.H.A. 3, 4, Secretary 4; Library Club 3, 4, Secretary 3, President 4; Operetta 4; Glee Club 4; Curtis Campaign Representative 2.

JUDITH ANNE BELL
Library 1; Varsity Club 2, 3, 4, 5, Secretary 3; Adloyho Club 4, 5; Junior Red Cross Council 2, 3, 4, 5, Secretary 4, President 5; Basketball 1, 2, 3, 4, 5, Captain 5; S.C.A. 4, 5, Vice-President 4, District Convention 1, 4, 5, Chairman 5, State Convention 5, National Convention 4; Assistant editor "T.D. Quill" 4; Co-editor "Reflector" 5; Class Editor 1; Curtis Campaign Representative 3, 4, 1st. prize 4, 5; Thalhimers Teen Council; Homecoming Queen 5.

EDWARD MAY BIRDSONG, JR.
Keep Virginia Green 3; Junior Play; S.C.A. Committee 5; Business Manager "Reflector" 5.

THOMAS MARVIN BOYD
Varsity Club 2, 3, 4, 5, President 5; Football 2, 3, 4, 5; Baseball 2, 3, 4; Basketball 3; Class President 3; Keep Virginia Green 3, 4, 5, Crew Leader 5; S.C.A. 4, Glee Club 4; Junior Play; Operetta 4; Band 5.

DIANE ELIZABETH BROWN
Brown Junior High School: Glee Club 1, 2; Homeroom Treasurer 2; Manager Curtis Campaign 2; Stage Officer 2; Thomas Dale: Junior Red Cross Council 4; "T.D. Quill" News Editor 4; Adloyho Club 4, 5; Junior Play; Operetta 4; Curtis Campaign Representative 5; Special Feature Editor "Reflector" 5; Cheerleader 5.

JEANE LUCILLE BROWN
Petersburg High School: Library Club 1; F.H.A. 1; S.C.A. 1; Softball 1; Thomas Dale: Softball 3, 4; Varsity Club 4, 5; Cheerleader 5.

BARBARA JANICE BURTON
F.H.A. 2, 3; Varsity Club 4, 5; Basketball 3, 4, 5.

EVELYN MARIE CARR
Varsity Club 3, 4, 5; Softball 2; Junior Varsity 3; Basketball 4, 5; Library Club 3, 4; Operetta 4; Glee Club 4.

THOMAS MICHAEL CIFELLI, JR.
Football 3, 4; Junior Play; Keep Virginia Green 4; Assistant Business Manager "Reflector" 5.

BARBARA ANN COATES
F.H.A. 3, 4, 5.

EVELYN RUMLEY COLLIE
"T.D. Quill" typist 4; F.H.A. 5.

GEORGE WARREN CONGDON
Football 1, 2, 3, 4, 5, Junior Varsity 1; Basketball Junior Varsity 1; Baseball 1, 2, 4; Varsity Club 2, 3, 4, 5; Keep Virginia Green 2, 3, 4, 5.

RALPH GILBERT COZART
Keep Virginia Green 1, 2, 3, 4, 5; Football 2.

NANCY PAULINE CREGGAR
Adloyho Club 4, 5.

CAROLYN MARIE DALE
Class Secretary 2, 3, 4; S.C.A. Secretary 5; Library Club 1; Adloyho Club 4, 5; Curtis Campaign Representative 2.

BARBARA ANN DENNING
Coats High School 1; Rolesville High School: Marshall 2; F.H.A. 2; Thomas Dale: "T.D. Quill" Typing Editor 4, Class Vice-President 5; Senior editor "Reflector" 5.

HARRIET VIRGINIA EASTMAN
F.H.A. 1, 2, 3.

NELLIE JEAN ELLIOTT
F.H.A. 3, 4, 5.

JAMES CARLETON FRANK
Keep Virginia Green 2, 3; Football 2, 3, 4, 5; Junior Play; Band 4, 5, President 4, 5; Varsity Club 5.

HELEN ELIZABETH GARNER
Petersburg High School: F.H.A. 1, 2; Pep Club 3; Thomas Dale 5.

ALICE GLENNA GLEASON
Curtis Campaign Representative 1, 2, 3, Manager 5; Class Vice-president 3; Class President 4, 5; Adloyho Club 4, 5; Feature editor "T.D. Quill"; Art Editor "Reflector" 5; Junior Red Cross Council 1, 2, 3, 4, 5, President 3, 4, National Convention 5, State Representative, Area Council 5; S.C.A. 5.

CAROLYN ELOUISE GRAY
Class Treasurer 1, 3, 4, 5; Basketball Assistant Manager 3, 4, Manager 5; Adloyho Club 4, 5; Sports editor "T.D. Quill" 4; Senior Assistant typist "T.D. Quill" 4; Senior editor "Reflector" 5; Junior Red Cross Council 5.

SENIOR REFLECTIONS

SHERRY GREENE
Balboa High School: S.C.A.2; Thomas Dale 3,4,5.

ELIZABETH DEANE HAW
Library 2,3; Cheerleader 4,5; Operetta 4; Club Editor "T.D. Quill" 4; Senior Editor "T.D. Quill" 5.

LEORA HAYES
Adloyho Club 3,4,5, Treasurer 5; Assistant Basketball Manager 4, Manager 5; Class editor "Reflector" 3; Typist "T.D. Quill" 4; Senior assistant typist "T.D. Quill" 5; Sports editor "Reflector" 5.

CHARLES NORMAN HIGGINS
Class President 1,2; Junior Red Cross Council 1,2,3; Curtis Campaign Representative 1,2,3; Keep Virginia Green 3,4,5; Business Manager "T.D. Quill" 4; S.C.A. 4,5, President 5, District Convention 5, State Convention 5; Circulation Manager "Reflector" 5.

MARY LEIGH HINMAN
Library Club 2; Basketball Junior Varsity 2,3; Softball 3; F.H.A. 4,5, President 5; Junior Play; Typist "T.D. Quill" 4; Typist "Reflector" 5.

SHIRLEY MAE HOLMES
Basketball 3,4,5; F.H.A. 4; Varsity Club 3,4,5, Secretary 5; Class editor "T.D. Quill" 4; Typist "Reflector" 5; Adloyho Club 4,5.

BARBARA ANN HOWERTON
Cheerleader 2,3,4,5; Junior Play; Operetta 4; Glee Club 5; Homecoming Queen 4.

PEGGY ANNE HUNTER
Library Club 1,2; F.H.A. 4,5, Vice-President 5; Junior Play; Typist "T.D. Quill" 4; Typist "Reflector" 5.

GLORIA DEANE JONES
F.H.A. 2; Orchestra 4; Glee Club 4; Operetta 4.

MARY ALEAN LANDEN
Dinwiddie High School; F.H.A. 1; Thomas Dale 3,4,5.

JACK CARLTON LIPSCOMB
Basketball 3,4,5, Assistant Manager 1; Baseball 2,3; Football 3,4,5; Varsity Club 3,4,5; Class Vice-President 4; Junior Play.

BARBARA ANNE MAGEE
Library Club 1,2,3, Vice-President 3; Elementary Editor "T.D. Quill" 4; Club Editor "Reflector" 5; Adloyho Club 4,5.

LEWIS THOMAS MC DANIEL
Adloyho Club 3,4,5; Assistant Business Manager "T.D. Quill" 4; Football 4, Assistant Manager 5; Keep Virginia Green 4,5; Sports Editor "Reflector" 5.

PHYLLIS ALTHEA MOORE
Basketball 2,3,4,5; Softball 2,3; Varsity Club 2,3,4,5; F.H.A. 4; Typist "T.D. Quill" 4; Glee Club 4; Typist "Reflector" 5.

FRANKLIN HILL MOTTO
Keep Virginia Green 3,4,5; Art Staff "T.D. Quill" 4.

MINERVA ANN MYERS
Junior Red Cross Council 1,2; Typist "T.D. Quill" 4; Adloyho Club 5.

GRADY LOUIS NIXON
Football 3,4,5; Baseball 3; Keep Virginia Green 4,5; Art Staff "T.D. Quill" 4; Varsity Club 4,5; Band 5.

PATRICIA JEANE PAYTON
Typist "T.D. Quill" 4; Glee Club 4; Adloyho Club 5; F.H.A. 5.

CARL LEONARD REEVES
Keep Virginia Green 3,4,5; Band 4,5; Curtis Campaign Representative 5; Baseball 4.

JANE CAROL SCHERER
Softball Manager 2; Varsity Club 3,4,5.

GERALD LINWOOD SELLARS
Manchester High 1; Thomas Dale: Keep Virginia Green 2,3,4; Baseball 4; Football 5.

FRANCES HARTWELL SPARKS
Typist "T.D. Quill" 4; F.H.A. 4,5.

CHARLOTTE ANN STOFKO
Adloyho Club 4,5; Typist "Reflector" 5.

JACK EDWIN TAIT
Class Vice-President 1,2; Basketball 2,3,4,5; Varsity Club 2,3,4,5; Adloyho Club 4,5; Sports Editor "T.D. Quill" 4; Keep Virginia Green 4,5; Photo Editor "Reflector" 5.

AUBREY LAWRENCE TAYLOR, JR.
Junior Play; Football Manager 5; Basketball Manager 5.

CAROL SUE TERRELL
Junior Red Cross Council 2,5; Curtis Campaign Representative 2,5; Junior Play; Cheerleader 4,5; Class Secretary 5.

ADAM EUGENE TRAPP
Sacred Heart 1; Benedictine: Honor Squad 2; B Company 2; Saint Charles College 3,4; Thomas Dale: Keep Virginia Green 5; Football 5.

LETA MAY TUCKER
Shanghai American School 1,2; Glee Club 2; Thomas Dale: Junior Red Cross Council 3,4, Vice-President 4; Editor-In-Chief "T.D. Quill" 4; Adloyho Club 4,5, Vice-President 4, President 5; Curtis Campaign Representative 4; Co-editor "Reflector" 5; S.C.A. 5; Beauty Queen 5.

CALVIN ANDREW TURNER
Keep Virginia Green 5.

NINA ESTHER VAUGHAN
Basketball 3.

NANCY LEE WALTERS
Softball Team 3,4, Assistant Manager 3, Manager 4.

ADVERTISEMENTS

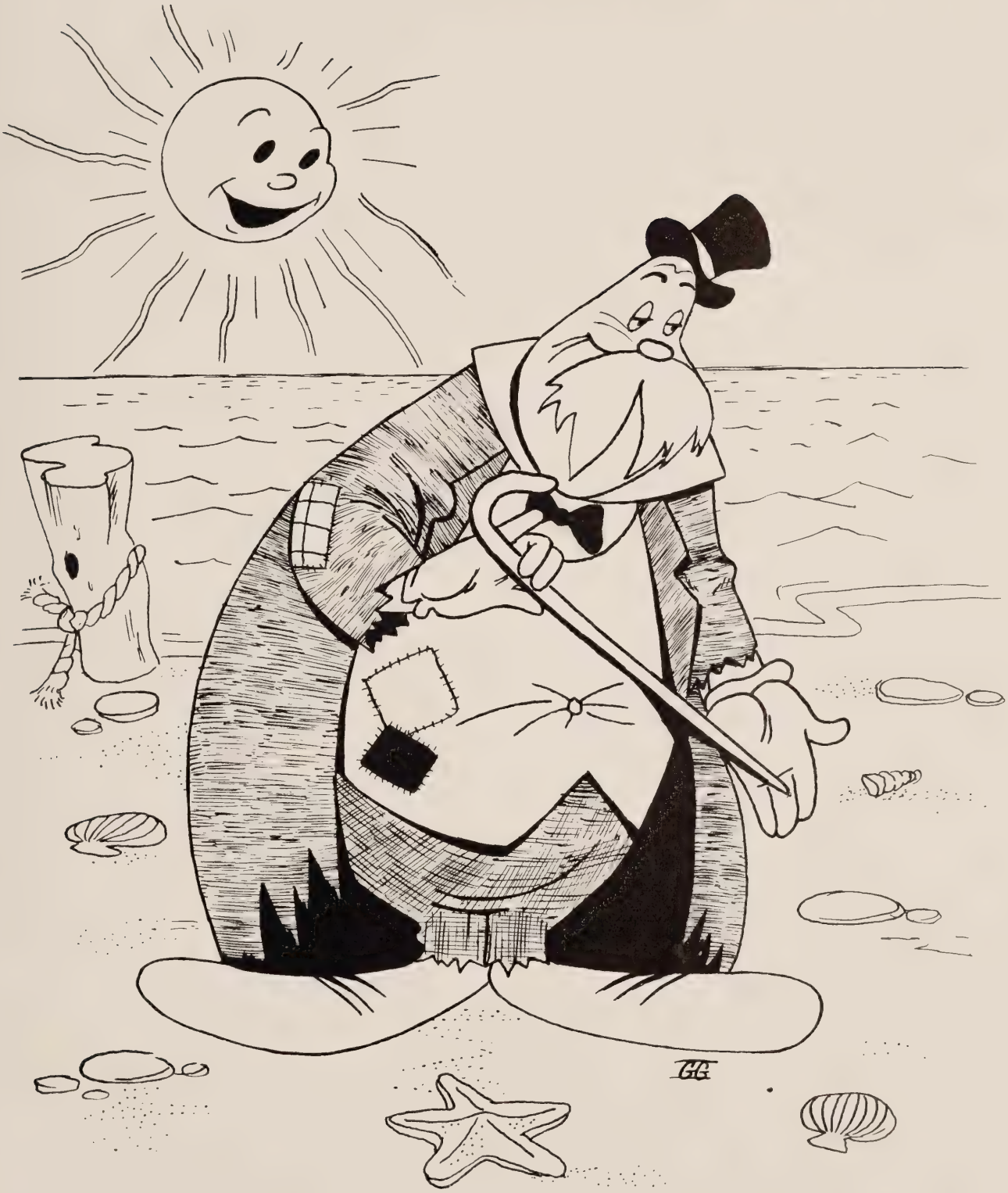

ROYAL

Mrs. L. Morgan Smart
Mr. Fred D. Thompson
Mrs. Fisher Bruce
Ed Altman
Mr. M. L. Crane
Mrs. Willard Crump
Mr. K. E. Van Allen
Mr. Johnson
Miss Hudson
Mrs. Goff
Mr. John Spivey
Miss Spencer
Mr. J. W. Crump
Mrs. W. A. Reames, Jr.
Miss Edith Wood
Boo Boo Vick
Betty Rose Eyler
Billy Smith
Mary Bennett Herbert
J. B. Womble
Mr. Houston
Mr. Alfred B. Hunter
Miss Elizabeth Webb

Zane Davis
Roy E. Tucker
Everett L. Mann, Jr.
S. C. Waddill
Mr. & Mrs. R. N. Gleason
Robert Murray Robinson
Theodora Cogbill
Mr. A. L. Huband
Mr. & Mrs. P. T. Holmes
Jimmy Goyne
Bill McAllister
A. J. Horner
Mr. W. B. Davis
Bubba Savage
J. H. Wilson
C. V. Wright
R. H. Wiley
Edwin Gibson, Jr.
Peter J. Pfister
Mr. Vernon Dance
Mr. D. A. Stevens
Miss Frances Saunders
A. J. Lacy
Jack Van Staden
E. J. Boykin
Doris Ramsey
Courtney Wells
Mr. J. S. Carpenter
A Friend
Mr. George Lambrose
Mr. J. R. Frederick
Ann G. Dance
James S. Tait
Floyd G. Bradshaw
Emma Warren White Perry

GIFTS

B. T. Amos
Edmund Wade Goyne
Baron Von Wrinkle Goyne
William R. Maxwell
R. T. Holmes
Mrs. Hazel James
M. C. Neal
Tom Goyne
Mrs. E. C. Belcher
Mr. W. L. Pickhardt
Dan Wilson
Jimmy Matthews
C. Arvin Dunn
B. P. O. F. Goldstein
Mr. & Mrs. C. D. Tait
Beverly R. Bailey
Stanley R. Holmes
Joseph Fisher
C. Fuller
Brandon Steed
Miss Charlotte Stofko
Mrs. J. P. Stofko
Mr. J. P. Stofko
Mr. R. B. Ball
Nancy Parnell
L. F. Woolard
John Paeplow
Bill Tripp
Mrs. Elmore Brown
Rev. Elmore Brown
Shirley Beazley
Hunter Beazley
Red and Marie
Mrs. P. H. Creggar
Mr. P. H. Creggar

Mr. H. L. Gallien
Franklin Motto
Mrs. Michael Cifelli
John Mitchell
Mr. & Mrs. P. W. Snead
Bob Parker
J. W. Heintzman
Mr. A. T. Curtis
A Friend
Mr. & Mrs. L. E. Bell
Clayton Partin
Mike Cifelli
"Bird"
Mrs. E. M. Birdsong
Lt. & Mrs. Ernest P. Bentley
Mr. & Mrs. R. L. Lipscomb
Alex Marshpund
A Friend
Bertha and Margaret Harvey
Bunt Merritt
Robert Geoffrey Lockard
Mr. B. W. Palmore
Mrs. Britton

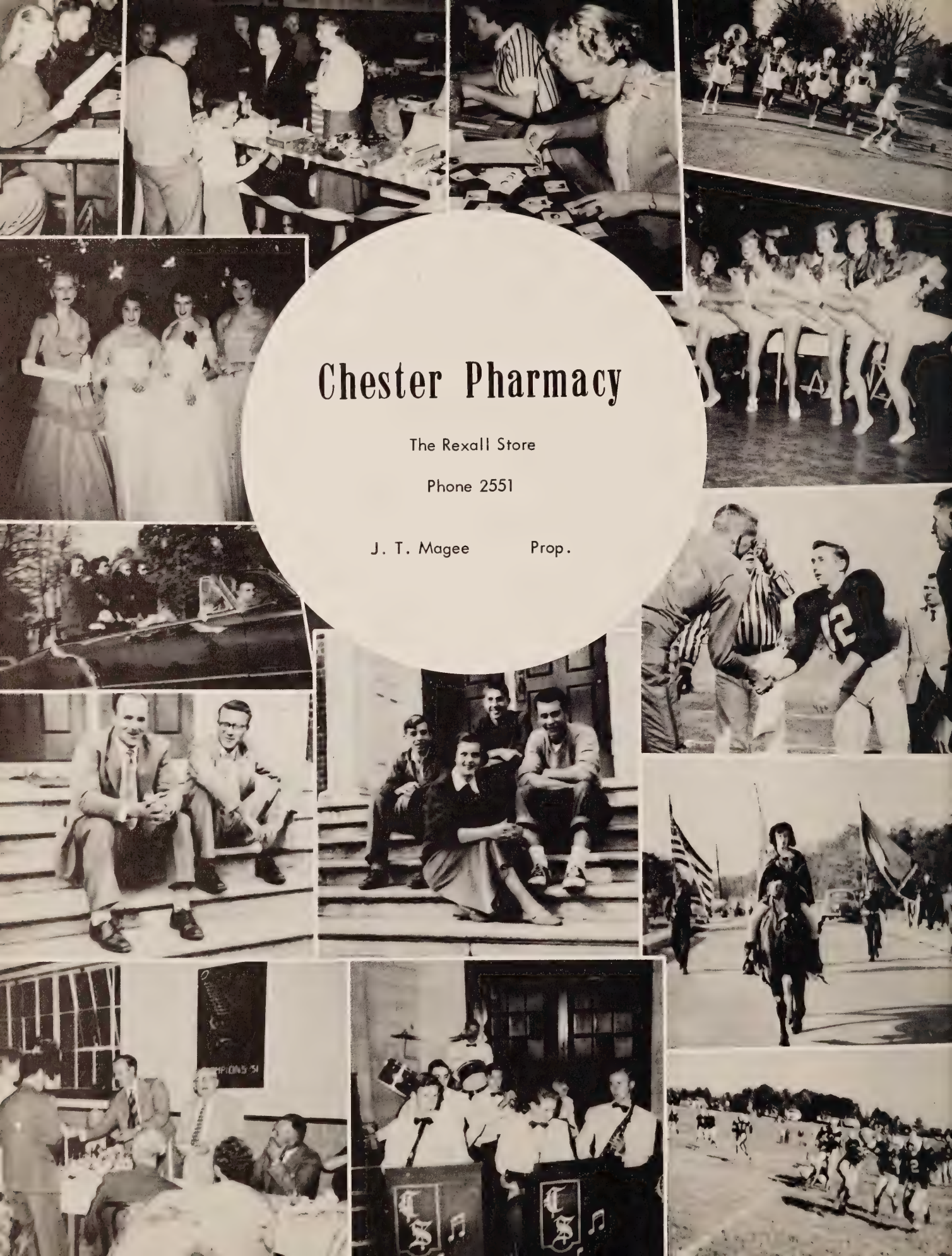

Chester Pharmacy

The Rexall Store

Phone 2551

J. T. Magee Prop.

Compliments

VIRGINIA MUSIC AND NOVELTY CO.

211 S. 15th Ave. Hopewell, Virginia

Branch Office 636 Boulevard, Colonial Heights, Virginia

The Finest in Coin Operated, Musical and Amusement Equipment

Phones

Hopewell
867-868

Petersburg
6017

Lumber

Rough or Dressed

A. T. CURTIS & SONS, INC.

Phone 5931 Chester, Virginia

HOPEWELL FEED AND SEED STORE

Seedsmen

High Grade Seeds, Bulbs, Garden
and Poultry Supplies

Phone 2191 115 Poythress St.

COLGIN'S AUTO SERVICE

General Auto Repairing
Auto Parts and Accessories
Crosley Sales & Service
Richmond-Hopewell Road

R. F. D. 2 Chester, Virginia
Phone Hopewell 3877

MOORE'S APPLIANCE SHOP

Near Beulah School-
Old Court House Road

Radio and Refrigerator Repairing
Anything Electrical

Phone 82-7063
C. G. Moore

Route 10 - Box 136
Richmond, Virginia

GENUINE REGISTERED
Keepsake
DIAMOND RINGS

NORBERT'S JEWELERS

Diamonds
Watches
Jewelry
Silverware

Expert
Watch
And
Jewelry
Repairing

1609 Hull St.
Richmond 24, Virginia

SOUTHERN ATHLETIC SUPPLY CO., INC.
"Athletic Outfitters Since 1927"

Football, Basketball, Baseball,
& Track Equipment of all kinds.

Hussey Portable Bleachers,
and Gymnasium Equipment.

Chenille awards and monograms made to order.

Phone 2-6203 Richmond, Virginia
116 N. 7th St.

"It Pays to Play"

Compliments of

HOPEWELL OIL COMPANY, INC.

For
Fuel, Kerosene, Gasoline, Motor Oil

Phone 2833
Hopewell, Virginia

For Family Footwear Try

GLOBE SHOE STORE

201 Main Street Telephone 866

Hopewell, Virginia

Compliments of

KIT-MAR INN

FLORIDA FRUIT EXCHANGE

Stop 29 1/2 Petersburg Pike

Richmond, Virginia

W. P. NUNNALLY'S
Self Service Market

Groceries - Meats - Fruits
Vegetables

3502 Petersburg Pike
Dial 82-1375

COLONIAL HEIGHTS JOURNAL

Serving Chester Area Weekly

$2.50 per year

10-12 E. Tabb Street
Petersburg, Virginia

BAXTER'S

Jewelers -- Opticians

105 N. Sycamore St.
Petersburg, Va.

111 E. Broadway
Hopewell, Va.

JOSEPH T. MOORE

Realtors
Builders of Modern Homes

110 Cowardin Avenue
Phone 82-7253
Richmond, Virginia

QUALITY DAIRY FARMS CORP.

"Milk of Selected Quality"

Phone 6444 3626 Boulevard

Colonial Heights, Virginia

A.G. Smith & Sons
FLORISTS.
PETERSBURG, VIRGINIA

Phone Hopewell 654-3175
Hopewell Bureau

THE PROGRESS-INDEX
Published by
Petersburg Newspaper Corporation
Petersburg, Virginia

A complete news coverage of
Hopewell and vicinity
7 days a week

Compliments of

KINGSLAND GROCERY

R. H. Melius

TED CURRY MOTORS, INC.

Sales * Phone 368 * Service
Dodge-Plymouth-Dodge Trucks

19-27 North Union Street
Petersburg, Virginia

Diamonds - Watches
Solid Gold and Gold-filled Jewelry

MEHL'S JEWELERS

1414 Hull Street
Richmond, Virginia

FEDERAL SAVINGS AND LOAN INSURANCE CORPORATION
SAVERS OF YOUR SAVINGS
INSURED
UP TO $10,000

It Pays Where
To Save Savings Pay
Current Rate of Earnings 3%

FIRST FEDERAL SAVINGS AND
LOAN ASSOCIATION OF HOPEWELL

Main and Broadway

Compliments of

COMMUNITY STORE

4909 Courthouse Road

Groceries, Meats, Produce,
Frozen Foods

Phone 82-9461

ATKINSON FLORIST

"Hopewell's Oldest Florist"

Telephone 634
Flowers For All Occasions
Free Delivery To Chester
246 Broadway Hopewell, Virginia

GARFINKEL'S

Women's Ready-to-Wear

Broadway

Hopewell, Virginia

Read The

HOPEWELL NEWS

Printing --- Stationery

School Supplies-Engraving

JENKINS
GENERAL AUTO REPAIRING

Telephone 829828 Night 827708
Virginia State Inspection Station
Stop 13 - Route 7
Petersburg Pike Richmond, Va.

CENTRAL DRUG CO.

Broadway at Randolph Road

Dial 2112 Hopewell, Va.

"In Business for your Health"

HUTCH'S TEXACO SERVICE

Petersburg Pike and Willis Road

Richmond, Virginia

BROCK'S BAR-B-Q

Richmond - Hopewell Road

R. F. D. 2 Chester, Virginia

Phone Hopewell 2952

DORSEY FUNERAL HOME

Incorporated
Formerly Hopewell Funeral Parlor
208 E. Poythress St.
Phone 2321
Sam E. Dorsey William E. Dorsey

ALPERIN & SAUNDERS

Quality Furniture

General Electric Appliances

Hopewell, Virginia

Compliments of

F. W. WOOLWORTH CO.

Hopewell, Virginia

Compliments of

CLARK AND PRITCHARD

209 Broadway Hopewell, Virginia

Compliments of

BUTTERWORTH'S

Southside Virginia's Leading
Home Furnishers

Hopewell Colonial Heights

Compliments of

MARKS CLOTHING CO.

For Men and Boys

Hopewell, Virginia

George's Drug Store

Broadway Hopewell, Virginia

GET THE BEST . . . . . GET

Sealtest
ICE CREAM

Compliments of

PRINCE GEORGE CLEANERS

"For those who care"

Phone 3919 Hopewell, Va.

HESS-JEWELER

208 N. Sycamore St. Petersburg, Va.
Phone 541

"The Best For Less"

Watches and Diamonds

KING BROTHERS

101 N. Main Street Phone 3344
Hopewell, Virginia

Electrical--Household--Glass Supplies
Heating Supplies

ARMSTRONG'S GROCERY

Pure Gas And Oil

Groceries--Meats

R. F. D. 10
Richmond, Va.

A. L. PHILLIPS' SON

Established 1865

General Contractors

Richmond, Virginia

HOME EQUIPMENT COMPANY

Incorporated

All Lines of

HOME EQUIPMENT

R.C.A. and General Electric Television

Phone Chester 2241 Chester, Virginia

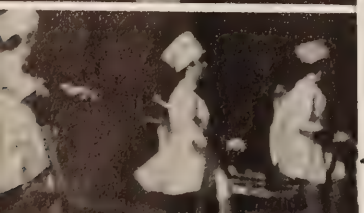

Compliments

of

WOOD'S DAIRY

Hopewell, Virginia

SHANKO-GOULD FUNERAL HOME
of personal service

214 No. 6th. Ave. Hopewell, Va.
Phone 628

Air-conditioned throughout
Electric organ
Ambulance service anywhere

House's Food House, Inc.

Chester, Virginia

"Where Good Things to Eat Get Together"

Phone 4091-R Phone 9030-J
owners & operators
Ruth Knapp Paul Klinger

SWIFT CREEK FARMS RESTAURANT
& MOTOR COURT

Hospitality and Good Food
Quality Made Us Famous

FRED J. SWEARINGEN
Real Estate Broker

W. J. FEAZEL
General Insurance

133 Pickwick Avenue
Colonial Heights, Va.
Telephone: 3799

JAMES T. WADKINS, JR.

1206-7 State-Planters Bank Building
Richmond 19, Virginia
Business, 3-6694 Residence, 82-7839

NONCANCELLABLE
ACCIDENT AND SICKNESS INSURANCE

—for Business and Professional Men and others in selected occupations

. . . If you are more interested in protection against serious financial problems resulting from months or years of disability rather than small benefits for every minor ailment . . . if you prefer a plan that cannot be cancelled or benefits curtailed at the will of the company . . . at rates that do not increase as you get older . . . with no limit to the number of claims . . . and benefits not contingent on house confinement . . . and with many other desirable features, THEN you will want to know more about the new line of Reliance noncancellable guaranteed renewable plans of accident and sickness coverage.

Write or phone today, NOW!

RELIANCE LIFE
INSURANCE COMPANY OF PITTSBURGH

C. AGNEW SWINEFORD

1206-7 State-Planters Bank Building
Richmond 19, Virginia
Business, 3-6694 Residence, 82-6838

Compliments of

E. J. COLLINS

1871-1952

Compliments of

MID-CITIES SUPPLY CO.

CHESTER SUPPLY COMPANY

Fresh Meats - Groceries

Hardware - Paint - Seed - Feed

Shoes - Dry Goods We Deliver

Phone - Chester 2171

Compliments of

FRED R. SHEPHERD

HARRIS, FLIPPEN AND COMPANY, INC.

715 East Main Street Phone 7-3019

Sporting Goods

Athletic Supplies - Hunting Equipment - Fishing Tackle

Richmond, Virginia

Compliments
of

CHESTERWOOD COMMUNITY

STORE

JOHNSON CLEANERS

Stop 23 Petersburg Pike

"Clean Clothes Contribute to
Health and Happiness"

Office Hours: 7 A.M. to 6 P.M.

--Phone 82-8985--

Richmond, Virginia

Compliments
of

T. and J. ESSO SERVICE

Courthouse and Cogbill Road

Richmond, Virginia

J. W. ENOCHS

Lumber and Building Material

Frigidaire Appliances

Paints - Varnishes - Fuel

Phone 2663 Hopewell, Virginia

Compliments of

A FRIEND

BINSWANGER & COMPANY, INC.

Roseneath Road & Leigh St.
Richmond, Virginia
84-3201

Mantel and Door Mirrors,
Plate Glass Replacements,
Vitrolite Bathrooms and
Kitchens, Gulfspray Shower
Doors and Tub Enclosures,
Roofing, Insulation, Steel
Sash, Store Fronts

Compliments of

ROBERT E. LEE

MOTOR COURT

HIGH SCHOOL GRADUATES!

YOU have learned that the American system of Free Enterprise is by far the best economic system in the world -- the system that has insured the fullest freedom to all, produced the highest standard of living and brought to mankind more comforts and conveniences than any other system anywhere on the globe.

Americans will not trade its system of Free Enterprise for any of the new or old "isms" nor will it permit its Government in any way to infringe upon it by political maneuvers that would substitute Government ownership and operation for present day sound business management.

It's now up to you High School graduates and all of us to protect what we have and maintain our freedom!

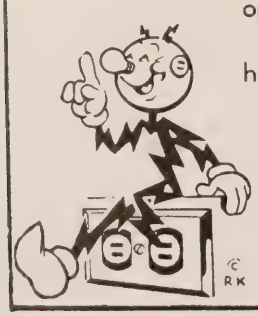

VIRGINIA ELECTRIC AND POWER COMPANY

BUILDERS SUPPLY CO.
OF HOPEWELL, INC.

Everything to build with

9th Ave. and City Point Road

Hopewell, Virginia

Consult
William D. Evans
For your insurance needs
Life, Educational, Retirement
Mortgage and Disability Income

PROVIDENT MUTUAL LIFE INS. CO.

1201-5 Central National Bank Building
Phone Richmond 3-8756 Chester 4601

BILL'S TAVERN

6 Miles N. of Petersburg

On Route 1 & 301

Phone Chester 7874

Compliments

of

A FRIENDLY COMPANY

Compliments of

A. L. LINDSEY'S

Service Station--Hardware

101-103 East Hundred Road

Chester, Virginia Phone 2421

Compliments

of

SPERO'S

Petersburg, Va.

TALMAGE FURNITURE CO. INC.

301-5 Halifax St.

Petersburg Va.--Phone 526

Complete Home Furnishings

G. E. Appliances

Greetings

To My Student Friends

J. WM. DANCE
Treasurer

Chesterfield County

ROBERT H. JOEL, JEWELER

Serving Hopewell and surrounding community for twenty-five years.

Exclusive agent for Gorham, Towle, Reed & Barton, Heirloom, Lunt, Wallace Sterling.

Hopewell, Virginia

Compliments

of

M. A. COGBILL

HESS' SERVICE

Complete Auto Service - One Trial
No Denial

R.F.D. No. 15, Box 308
Richmond, Virginia
Phone 82-5007

Compliments of

C. A. WILSON & SONS

Groceries - General Merchandise

Chesterfield, C. H.

Phone Chester 4467

R. C. DUNNAVANT'S

Amoco Service

Gas--Oil

Groceries--Soft Drinks

Route 10 Phone 82-7962

TED REAMS SPORTS CENTER

Incorporated

1819-23 Hull Street

Complete Line of Sporting Goods

Dial 82-5739 Richmond, Va.

Compliments of

A FRIEND

PARTIN OIL COMPANY

Richmond and Hopewell Road

Kerosene, Heating Oil and Gasoline

Phone Hopewell 2838

E. S. MC BRIDE TRAILER SALES

Phone 82-0975

2912 Petersburg Pike

Richmond, Va.

SOUTHSIDE BAPTIST CHURCH

Wishes to members of the Class

of '52 the best of luck for

the years to come.

BEAZLEY'S DEPT. STORE

Shoes, Dry Goods, Notions

And Toys

Chester, Va.

Phone - 2171

E. B. SWINEFORD

Florist

1512 Hull Street Phone 82-8426

Richmond, Virginia

BROAD ROCK PHARMACY

J. F. Hollenbeck

Hull Street and Broad Rock Road

Phone 82-2334 Richmond, Va.

WHITLOW'S TEXACO

Courteous Service

115 Cowardin Avenue
Richmond, Va.

R. E. EVANS GROCERY

R. F. D. #10 Box 186

Richmond, Va.

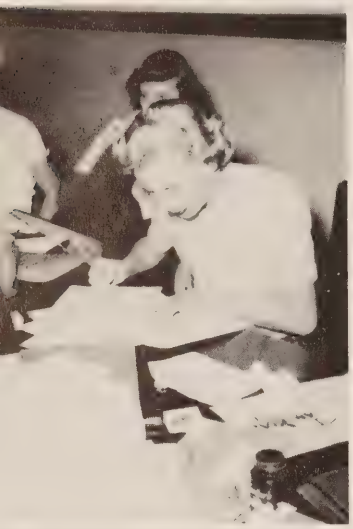

N. B. Goodwyn And Sons

Door and Window Frames Made To Order

Cellotex
Wall Board
Gyplap
Insulation

Chesterfield Court House, Va.

Lumber

Building Material

Residence.
Rich. 82-5022

Chester:
4463

Sanders - Drug - Store

Milton A. E. Sanders - Owner

Phone 2211

Prescriptions - Sundries - Paints - Oils

Hours 8 to 10 Week Days
1 to 8 Sundays

Your Patronage Appreciated

SALLIE'S ART CRAFTS SHOP

Stop #29 Petersburg Pike
Your all occasion Gift needs are here
Gift wrapped free.

Westmoreland, Dunbar, Hager,
Hummels, Dresden,
and more for you to see.

MUELLER'S MARKET

Meats
Vegetables

Frozen Foods
Ice Cream

Phone 5021

We deliver

Chester, Virginia

LUBMAN'S

Ladies :-: Mens :-: Boys Wear

Petersburg, Virginia

Phone 2638 231-233 N. Sycamore St.

Compliments

of

G. W. JINKINS

Manchester Mills
Southside Feed And Seed Co.

Dial 82-1182 2105 Hull Street Dial 82-1182

Red Bird Feeds, Eshelman Feeds, Full-O-Pep Feeds, McMillen Concentrates, Fertilizer, Lime, Hay, Straw, Staydry, Peat Moss, Fountains, Sprays, Garden Seeds, Feeders, Tools, Field Seeds

Richmond 24, Virginia

Dutch Gap Motor Co.

Sales CHEVROLET Service

Authorized Frigidaire Dealer

Phone 2141 Chester, Virginia

TIPPY & GEORGE'S BARBER SHOP

Modern in every detail

You are always welcome

Basement 1520 Hull Street

Richmond, Virginia

CHESTER SUPER MARKET

Fresh Meats - Groceries

Hardware - Paint - Seed - Feed

W. J. Samford Sole Owner - We Deliver

Phone 2041

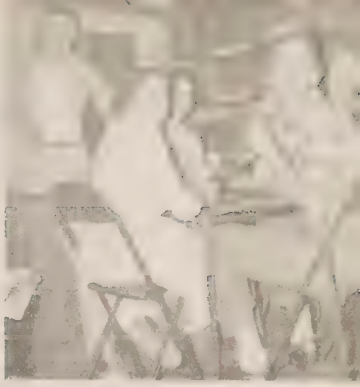

CONGRATULATIONS

TO THE

CLASS OF

'52

A FRIEND

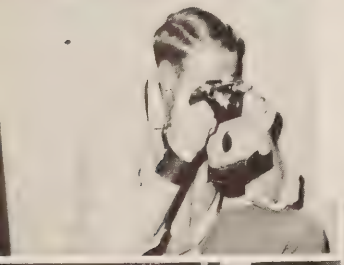

Dial 82-6593

S. B. GOODMAN and SONS

Plumbing, Heating and Refrigeration

Home Appliance
Sales and Service

1121 Hull Street
Richmond 24, Va.

UNION ELECTRIC

Phone 7-2621

318 East Franklin

Richmond, Virginia

24 Hour Service

PIKE SUNOCO SERVICE

3508 Jefferson Davis Highway
Richmond, Virginia

Washing, Lubrication, Polishing

Tires, Batteries, Accessories

"Don't Put It Off--Put It On"

BULLINGTON'S

Paint--Wallpaper
Corner Fourth and Broad--Phone 3-9066

Your Complete Downtown Paint
and Wallpaper Store

HARRIS-BRENAMAN, INC.

717 East Grace Street

Sporting Goods -:- Athletic Supplies

Phone 2-4796 Richmond, Va.

HAYNES-JARVIS SHOE CO., INC.

Richmond, Virginia
Phone 82-9272

Headquarters for
Poll Parrot Shoes

1437 Hull Street

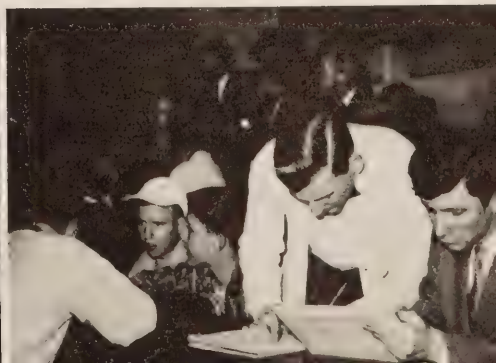

ADAM'S STORE

Fresh Meats and Groceries

Vegetables and eggs

Phone 7814 Centralia, Virginia

Plymouth Chrysler

WARD MOTOR CORPORATION

Sales and Service

216 Petersburg Pike Richmond, Va.
3rd Block South of Hull Street

Phone Dial 82-2371

SHOOSMITH BROTHERS

General Contractor
And
Dealer in Lumber

Phone Chester 5064 Chester, Va.

Compliments

of

L. H. VADEN

BENNIE'S RESTAURANT

Owned and Operated by the Herald's

Home Cooked Food

Phone 82-9794 Open 7 a.m. to 1 a.m.

Compliments of

PROFFITT CLEANERS

Stop 26 Petersburg Pike

Work Called for and Delivered

Phone 82-4443

DRINK

Coca-Cola

IN BOTTLES

Petersburg Coca-Cola Bottling Works, Inc.

For Your Good Health and Lovely Complexion

Drink

Richmond Dairy Milk

RICHMOND DAIRY COMPANY

314 North Jefferson Richmond, Virginia

Ice - Block or Crushed - Appliances - Dial 2652

Fuel Oil

Coal - Best Grades - Heating - Appliances - Dial 2431

HOPEWELL ICE & COAL CO.

Main Office -425 S. 15th Ave.

Hopewell, Va.

DAVIS CANDY COMPANY

Wholesale Confections & Tobaccos

105 S. 15th Ave. Telephone 2188

BENTON'S GROCERY

"The Friendly Store"

Stop 26 Centralia Road

We Deliver Phone 82-1003

RITCHIE'S

One Stop Shopping Center
For
Feed & Seed - Hardware - Baby Chicks
John Deere Machinery - Poultry Supplies
Norge Appliances

Phone
Feed & Seed 676 Hardware 460
Petersburg, Virginia

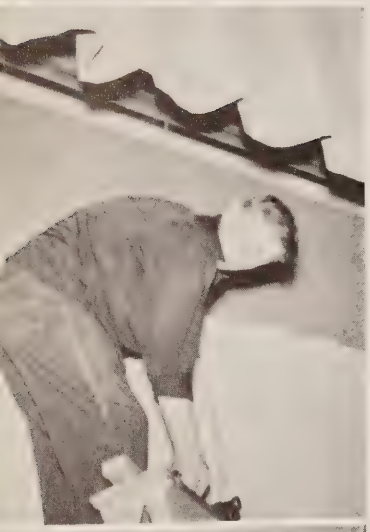

SOWERS HARDWARE

DuPont paints, Tools, Coleman furnaces
107 Main Street
Hopewell, Virginia
Phone 846 Don Sowers, Proprietor

Compliments

THE CHEERLEADERS

"The Team's Trailers"

STANDARD-JAMES, INC.

"For Better Shoes"
124 North Sycamore Street
Petersburg, Virginia

(Sales) - RACKLEY'S - (Service)

Radio & Television Co.
Hopewell's
Largest T. V. Dealer
232-34 Broadway Phone 800

Compliments

of

CHESTERFIELD COUNTY BANK

McCOY
MOTOR COMPANY
GENUINE
Ford
PARTS
Richmond-
Petersburg
Pike
No. 1
Highway
Your Friendly Ford Dealer
Telephones 2121 - 2131
Chester, Virginia

SHELL

24 Hour Service
Tires-Tubes Accessories
Sporting Goods Television

ATKINSON and FORD

Petersburg Pike and Walmsley Boulevard

Phone 82-9985

Compliments of

FORT DARLING MOTOR COURT

LAN - TRES SHOE STORE

Shoe Repairing

604 Boulevard

Phone 137 Colonial Heights

HARLOW-HARDY CO., INC.

"Everything for the Home"

17-19 W. Washington Street

Phone 919

Petersburg, Virginia

Lyttle And Barnes Sanitation Co.

Septic Tanks

Manufactured - Installed - Serviced

Office and Plant
Belt Boulevard and Hopkins Road

P.O. Box 4205
Richmond 24, Virginia

Phone
82-5490

S. E. Lyttle 82-8629 F. W. Barnes 82-0759

POWERS' NEWS STORE

Magazines - Candy - Newspapers
Cigars and Cigarettes
Luncheon and Fountain Service

242 N. Sycamore Street Phone 1485
Petersburg, Virginia

CONCRETE PIPE and
PRODUCTS CO., INC.

Manufacturers of
Centrifugal - Machine Made - Cast Pipe
High Pressure Steam Cured Masonry Units

P. O. Box 1223 - Richmond 9, Virginia

Esso

F. G. DAILEY AUTO SERVICE

2201 Petersburg Pike

Richmond 24, Va.

Phone: 82-9996

YOUNG, HARRISON and CO.

22 N. Sycamore Street

Petersburg, Virginia

Moore's

Brick Cottages and Restaurant

Richmond - Petersburg Pike

Mr. and Mrs. G. Clyde Crump

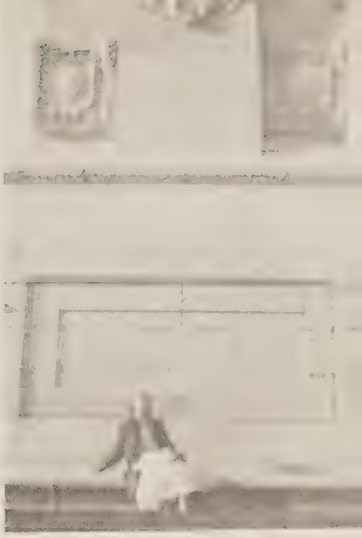

Incorporated
1906

Telephone
84-3276

ATLANTIC BITULITHIC COMPANY

General Offices, 1400 Roseneath Road

Richmond 21, Virginia

KINGAN and CO.

Fine Meats Since 1845

PURSELL and WHEALTON

Hardware Building Material Housewares

Plumbing, Heating and Electrical Supplies

Paints Phone 4100 Toys

106 Main Street Hopewell, Virginia

Enjoy the Finest.....

MILK and Dairy Products From

CURLES NECK DAIRY

Dial 5-1745

Harry The Trader's

HICKORY HOUSE

Tops in Barbecued Foods

Let Us Supply Your
Prescription - Drug and Sick Room Supplies

McGUIRE PARK PHARMACY

4400 E. Broad Rock
Near McGuire Veterans' Hospital

Phone 82-5644 Open until 11 p.m.

FORD'S INSURANCE CO.

107 West Poythress St.

Phone 2354 - Hopewell, Va.

Compliments

of

HARRIS and BENNIE FLORIST

LOUIS BLUNT'S TEXACO SERVICE

U. S. 1 Opposite DuPont Gate

Richmond, Virginia
Phone 82-9921

Compliments of

Colony Inn

Flowers School Equipment Co., Inc.

Manufacturers and Distributors

School, Church and Public Seating Furniture

Richmond-Lawrenceville, Virginia

Compliments
of

BILL MURPHY

Prompt Fuel Oil Service

Residence Centralia Gardens
Chester, Va.

Phone 4801

ELLIOTT'S SUPPLY CO.

Stop 23 Petersburg Pike
Richmond 24, Va.
Dial 82-4457

Hotpoint Appliances - Hardware
Paint - Plumbing and Electrical
Supplies and Fixtures
Youngstown Kitchen Cabinets and Sinks

Hotpoint

Congratulations to
The Graduates of '52

RIVERMONT GROCERY

Point of Rocks Road
Groceries, Meats, Ice Cream
Cigarettes and Soft Drinks

J. W. Brendle

"DAD'S PLACE"

Route 10

Phone 2908

HERBERT'S SHOE STORE

1417 Hull Street Richmond, Va.
Phone 829992

FAMILY SHOE STORE

1907 Hull Street Richmond, Va.
Phone 827272
Also a Complete Line of Rubber
Footwear and Hosiery

LEO MYERS - INSURANCE

Chester, Virginia
Authorized Farm Bureau Insurance Co.
Representative
Auto - Life - Fire - Casualty

Office Phone - Chester 2661
Residence Phone - Richmond 82-7813
Office - Drug Store Building, Chester, Virginia
Residence - Route 15, Bellwood Manor
Richmond, Virginia

GOOD

GAS SERVICE

MAKES

WARM FRIENDS

Petersburg GAS Hopewell

Company

Colonial Heights

SOUTHSIDE CANDY COMPANY
Incorporated

Cigars, Novelties, Notions
Candies of all Kinds

Phone 738 37 Bollingbrook St.
Petersburg, Va.

Compliments of

CRUMPLER CLEANERS

906 Blvd.

Colonial Heights, Va.

Phone 6056

HOWERTON and WILLOUGHBY
OPTICIANS and JEWELERS

Eyeglasses - Watches
Diamonds - Jewelry

7 1/2 Wythe Street
Petersburg, Virginia

RAINBOW DRIVE IN

Specializing in
Fried Chicken
Italian Spaghetti
All Types of Sandwiches
Home Made Ice Cream

Phone 4091-m 3631 Blvd.
Colonial Heights, Va.

Phone 82-7873 Stop 23 Petersburg Pike

FRANK BECK'S GARAGE

Complete Auto Repairing

A-A-A Road Service

We buy Used Cars

Richmond, Virginia

MOTTO'S ESSO SERVICENTER

3635 Boulevard

Colonial Heights, Virginia

PENNEY'S

J. C. PENNEY COMPANY
INCORPORATED

Petersburg, Virginia

Where Southside Virginia Shops
and Saves

Fine Food -- Fountain Service

LANDA'S RESTAURANT

On U.S. 1 and 301

3 Miles North of Petersburg, Virginia

Phone 6502 North Boulevard
Colonial Heights, Virginia

Congratulations to the Class of 1952

O. B. GATES

Sheriff
Chesterfield County

Mitchell's Well And Pump Co.

Shallow Wells -- Cement Casing

Drilled Wells -- Steel Casing

Pumps and Water Systems Installed

Pump Repair Service

Phone 2705

R. F. D. No. 3 R. and P. Pike

Petersburg, Virginia

Compliments of

SAUNDER'S GARAGE

Drewry's Bluff, Va.

From bumper to bumper
All Work Guaranteed

Compliments of

A FRIENDLY COMPANY

FORMAL WEAR TO RENT . ALSO ACCESSORIES
Featuring The Latest Styles in Formals

Tuxedo----------$5.50
Includes All Accessories
Full Dress White

Cutaway----------$7.50
Includes All Accessories
White Formal Coat
& Tuxedo Pants--------$6.50
Includes All Accessories

Vest----------$7.50
Includes All Accessories

Formal Shoes----------$1.50

MODERN TAILORS

224 N. 8th Street
Richmond
Phone 2-0533

McIntyre Implement Company, Inc.

McCormick-Deering Farm Machinery

International Home Freezers and Household Refrigerators

1413 E. Franklin Street

Richmond, Va.

Phone 3-0232

ARNETTE'S

Drive-in--Restaurant
"Home of Good Food"

U.S. Route 1 and 301 Colonial Heights
Telephone 2757 Petersburg, Virginia

Breakfast, Lunch, Dinner
Party and Banquet Room
Robert D. Gunter, Prop.

The Newest In Sportswear

The Newest In Haberdashery

SOLLOD'S CLOTHING STORE

"Solid Built Clothes"
For Men and Boys
Phone 728
Special Attention 221 N. Sycamore St.
To Boys and Students Petersburg, Va.

Compliments of

C & B AUTO PARTS CO., INC.

4215 Petersburg Pike

Richmond, Va.

KENT'S FURNITURE COMPANY
INCORPORATED

"Dependable Furniture Since 1897"

Petersburg, Virginia
Phone 411

S. W. ELLISON

Ice and Coal

Plant 7862 -- Phones -- Res. 5071

Richmond-Petersburg
Pike at Dutch Gap

P. O. Chester Va.

Compliments of

CASTON STUDIOS

Richmond, Virginia

L. G. BALFOUR COMPANY

Attleboro, Massachusetts

Leading Manufacturers of ---
Class Rings and Pins
Commencement Announcements
Diplomas, Medals, Trophies

Class rings and commencement announcements for Seniors of Thomas Dale High School are Balfour made.

PHOTO STICKER
SE ONE ON EACH PICTURE THAT IS NOT CEMENTED ONTO THE MASTER PAGE
School Name Horsefeathers Hi
City Skunk Gap State Distraction
Page Number 41-868 Position No. 00
Identification Agatha Hitta
Highnote
Special Instructions Leave it out
TEA PARTY
BEST ALL ROUND
MIDGET FLASHBULB GIVE
S. C. A. J.
Library Aeolyho
F. H. A.
J. R. C.
Chorus Band
Cheerleaders
Football
Sports
Football
Basketball
Don't forget who's who picture Friday
Clerk
No. Negs.
Size
each
each
each
CAUTION: CEMENT PICTU
Shrimp Boats is A' COMIN'!

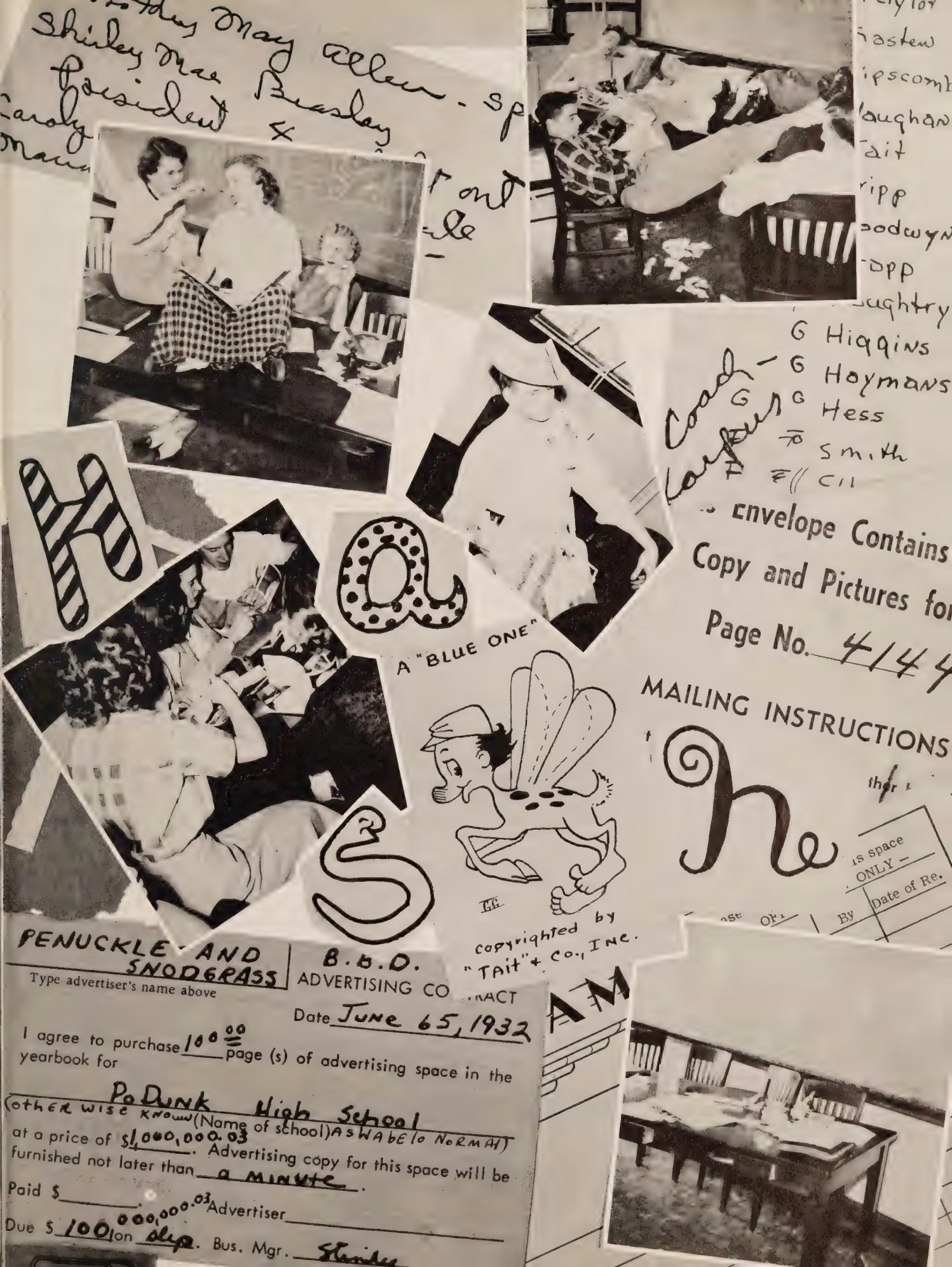
Shirley Mae Beasley
President
G Higgins
G Hoymans
G Hess
Envelope Contains
Copy and Pictures for
Page No. 4144
MAILING INSTRUCTIONS
A "BLUE ONE"
copyrighted by
"Tait" + Co., Inc.
PENUCKLE AND SNODGRASS
Type advertiser's name above
B.B.D.
ADVERTISING CO
Date June 65, 1932
I agree to purchase 100.00 page (s) of advertising space in the yearbook for
Po Dunk High School
(Name of school)
at a price of $1,000,000.03. Advertising copy for this space will be furnished not later than a minute.
Paid $ 000,000.03 Advertiser
Due $ 100 on slip. Bus. Mgr.

G.Gleason

May 24, 1952

Dearest Nancy,

Just a little note to the nicest neighbor anyone could ever have to tell you how much I have enjoyed living next door to you. I shall never forget my first memories of you peeping over the wheat field calling "Neiba can you come over and play with me?" And when we got a little older remember the plays we used to give and all the happy hours we spent in the play house, just to mention a few of the many many we found to do while in each others company. I really enjoyed every moment.

I would like to express my sincere thanks for all that you and your family have done for me they are too numerous to mention. The trips I have taken with you and your family I shall remember always for had it not been for you I would probably never seen the places I have.

Although this note may sound final I mean it in every way but, for I shall look forward to my vacations when I can be with you as well as my own family.

MYERS deep-tone YEARBOOKS
THE PACEMAKERS OF QUALITY
MYERS AND CO. INC. TOPEKA, KANSAS

I wish you all the success in the world Nancy you deserve nothing less than the best.

With all my love,

Minerva

Best of luck
to a wonderful
basketball player
Barbara Long

Best of luck to a
sweet girl
"Al"

LH
REFERENCE
ONLY